नवोदय

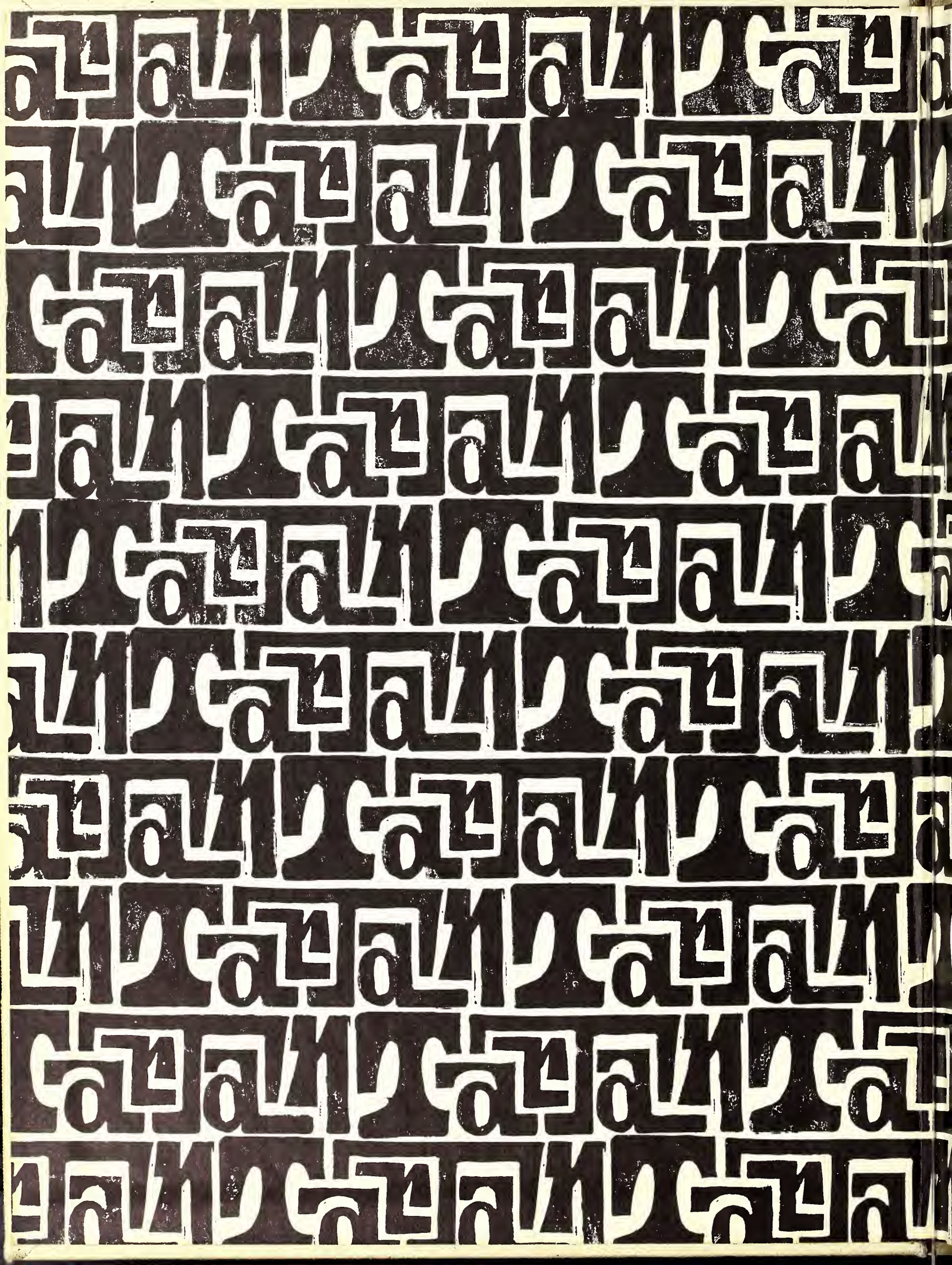

সবুজপত্র

ken frieling, editor-in-chief
marc hansen, assistant editor
thom winn, business editor
peter stukane, art editor
peggy winter, copy editor
paul davock, photography director
dr. ruth kovacs, faculty consultant

academics 38
the college 54
athletics 98
132 the campus
230 indices
236 advertisements

mac

mura

ıy

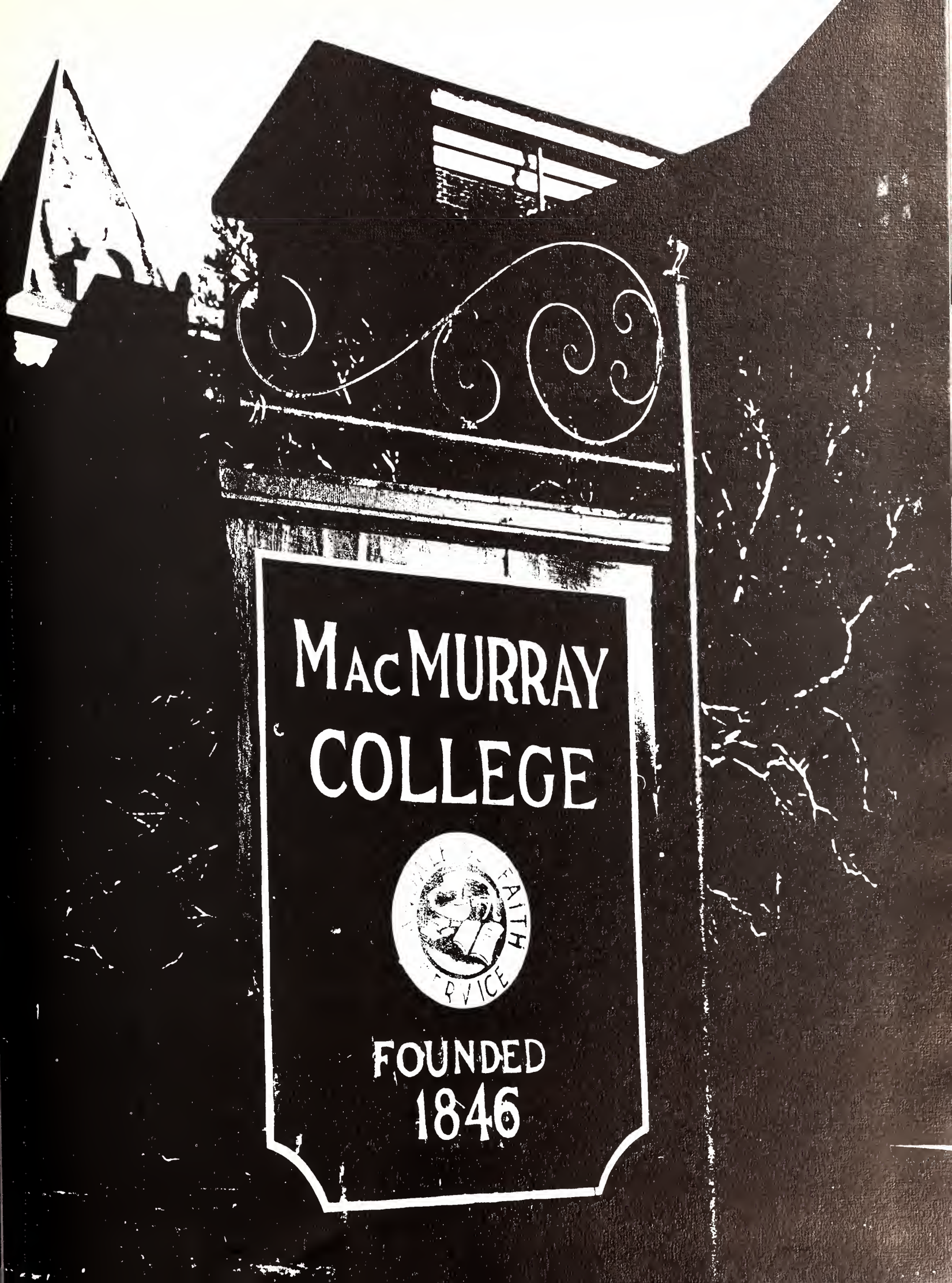
MacMURRAY
COLLEGE
FAITH
SERVICE
FOUNDED
1846

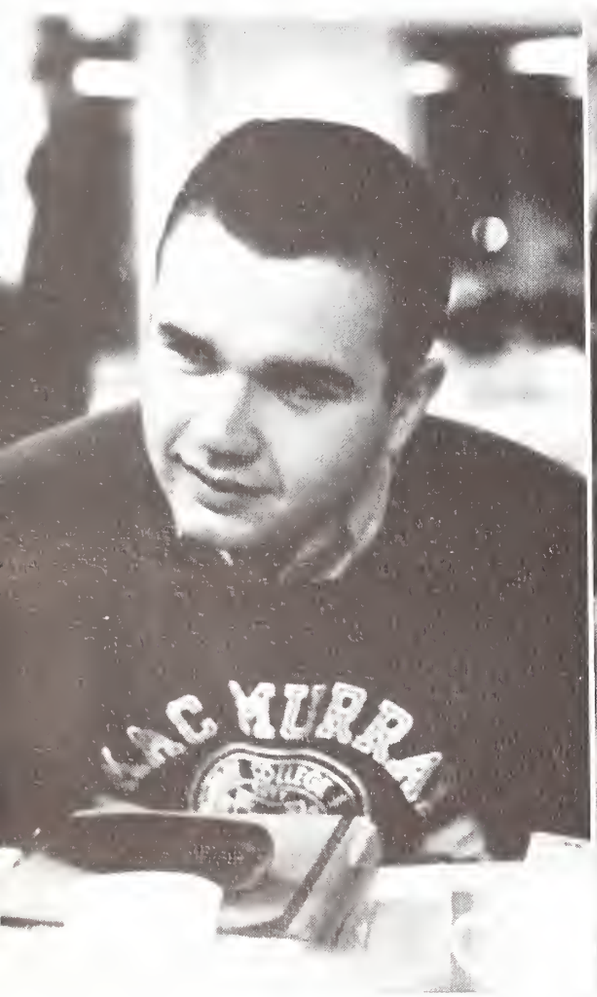
LAC MURRA

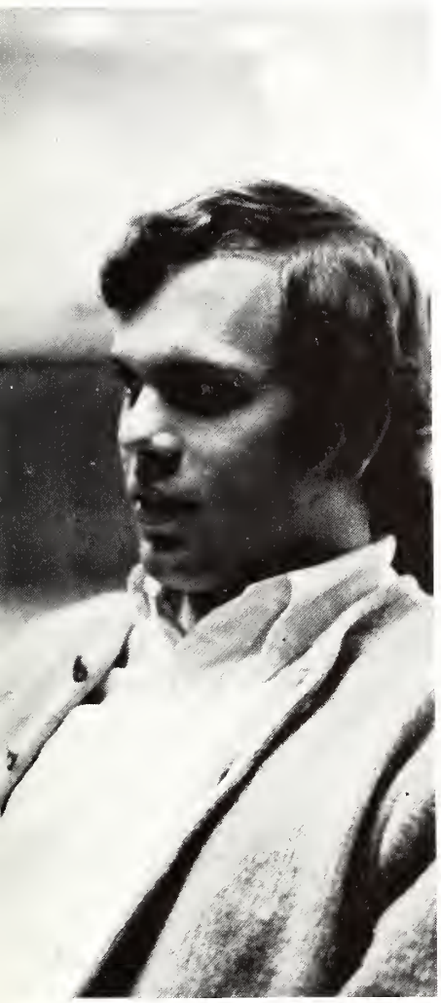

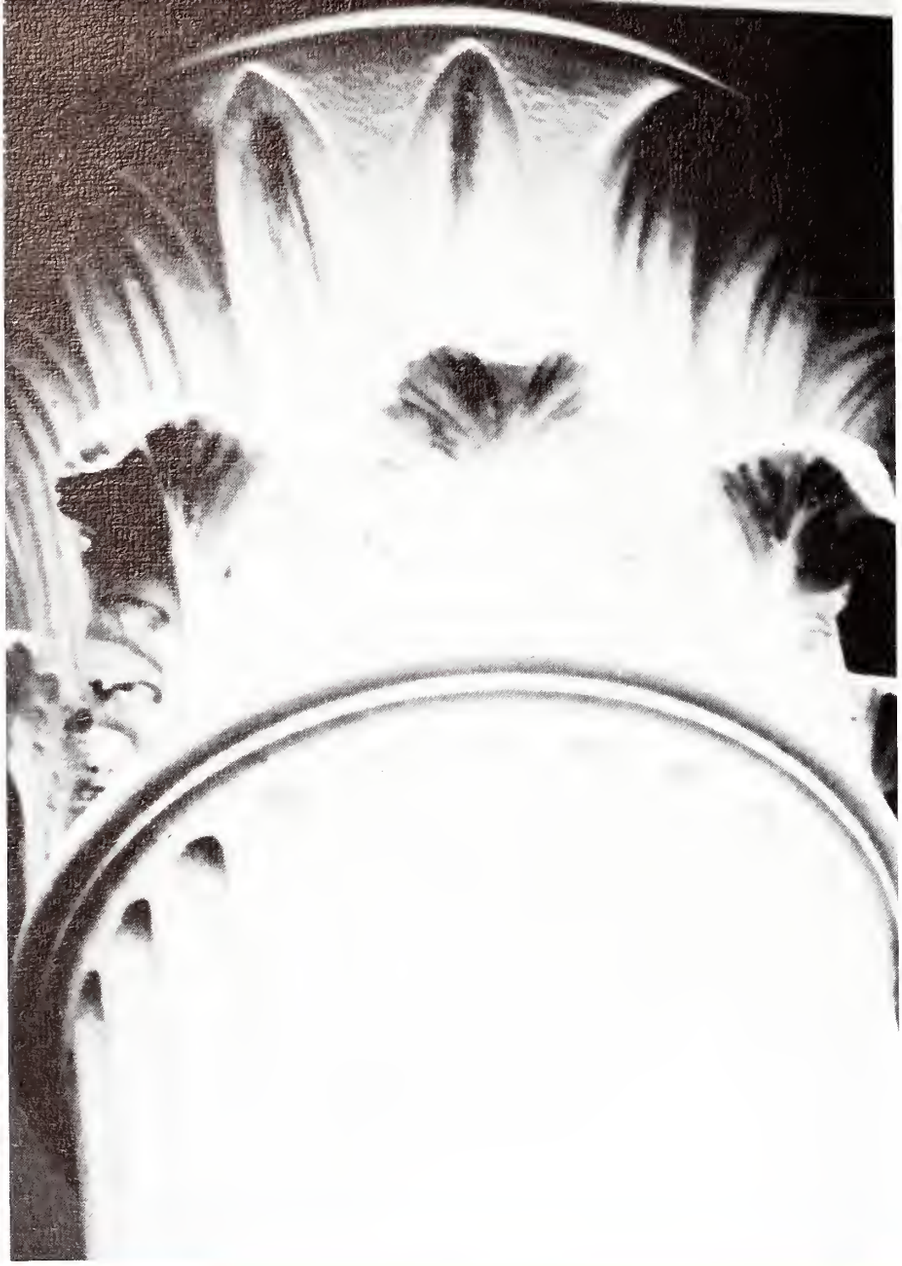

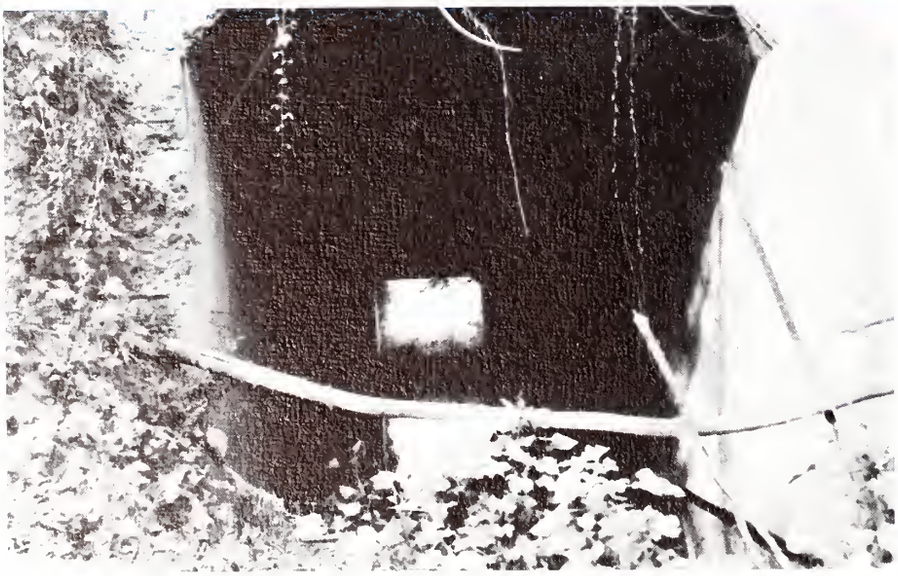

CARILL

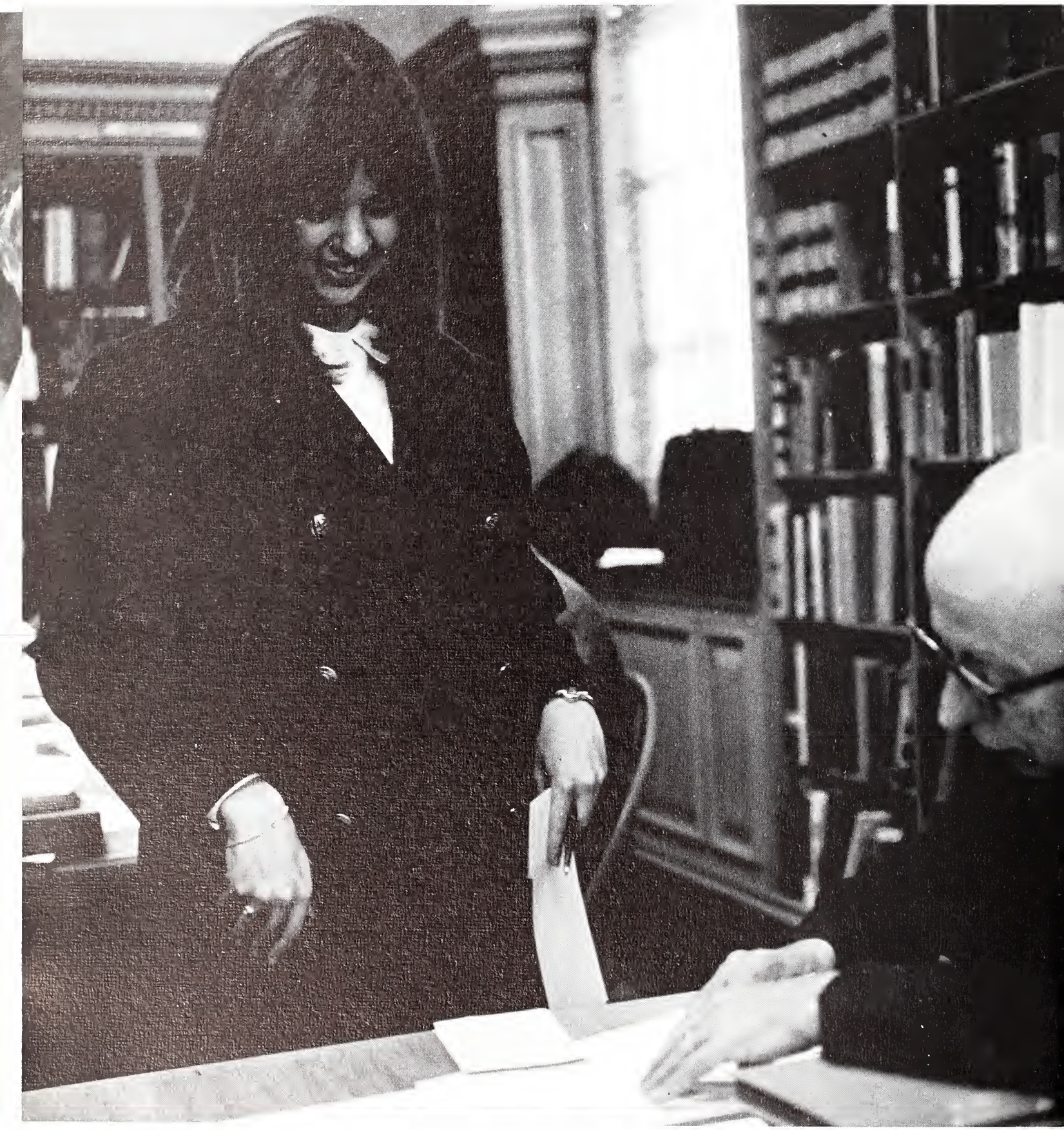

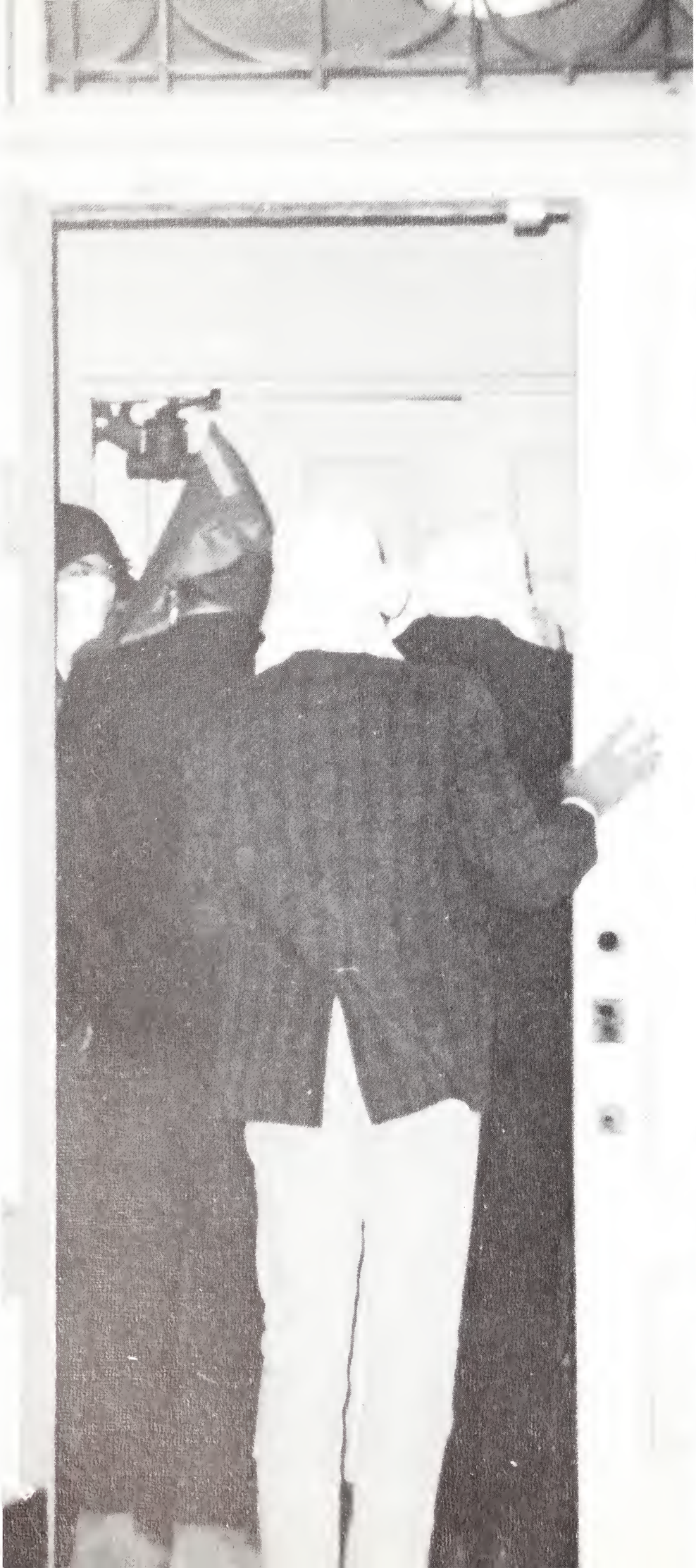

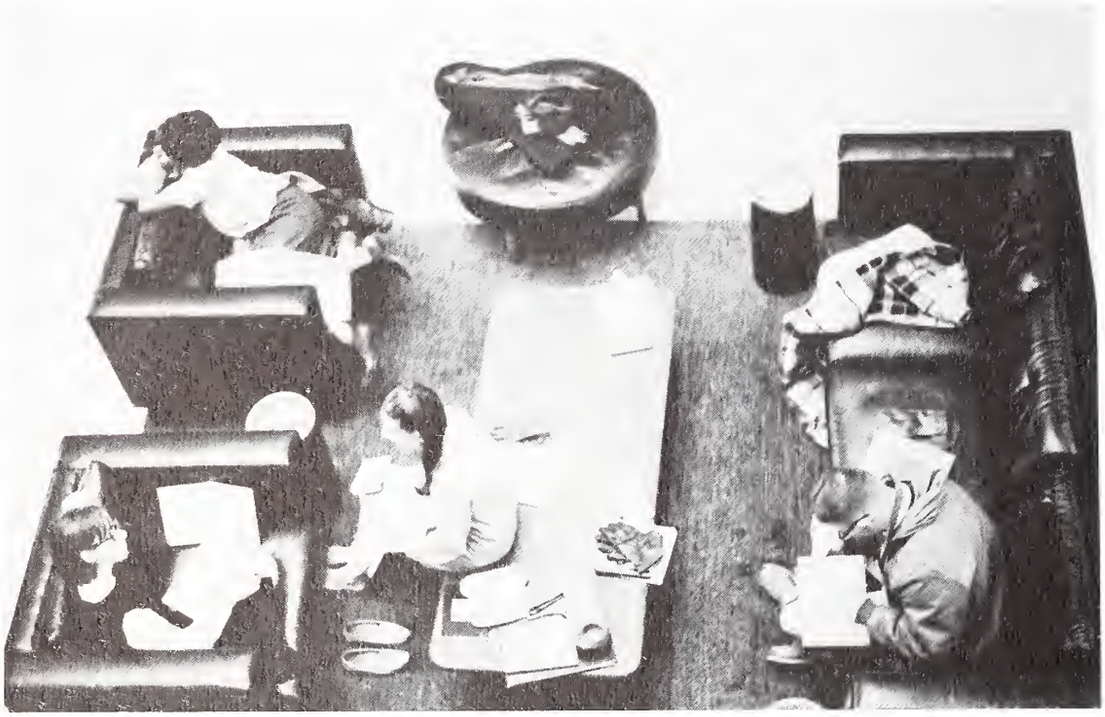

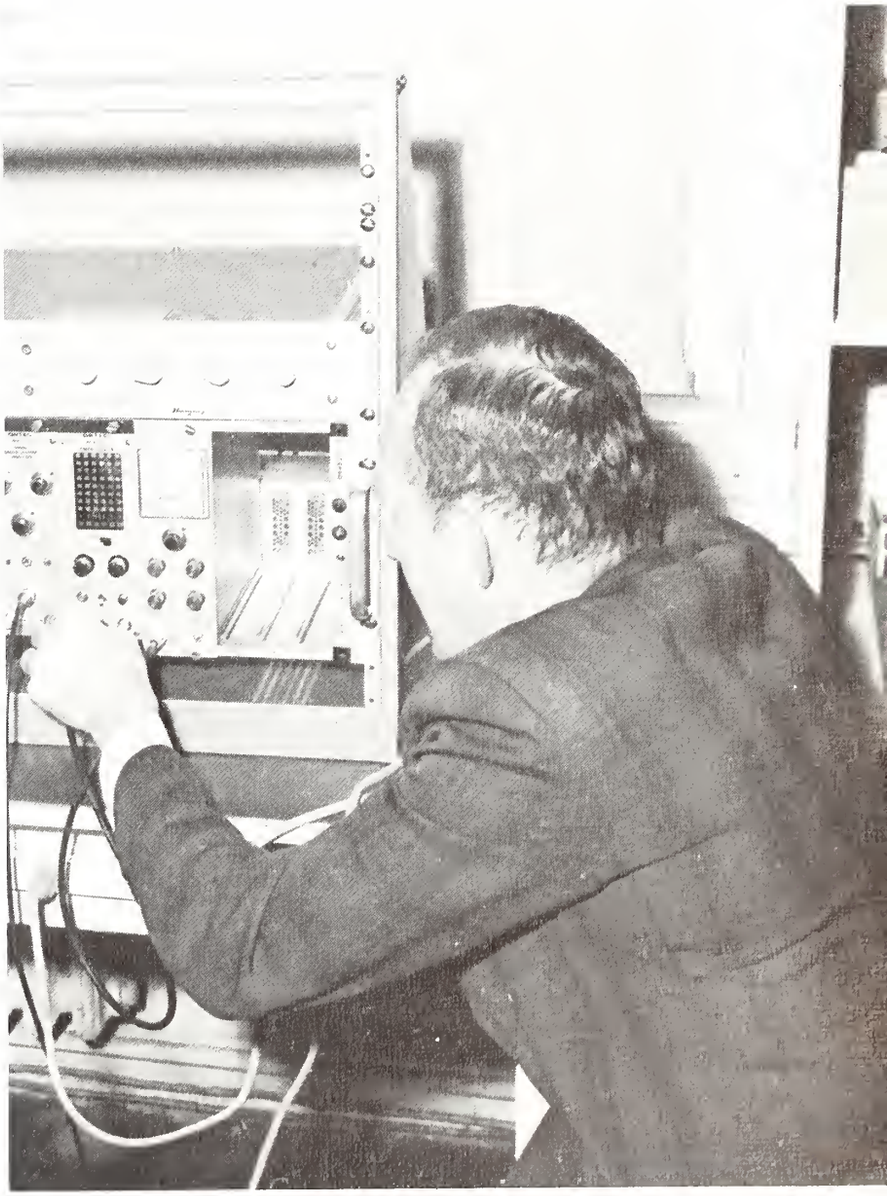

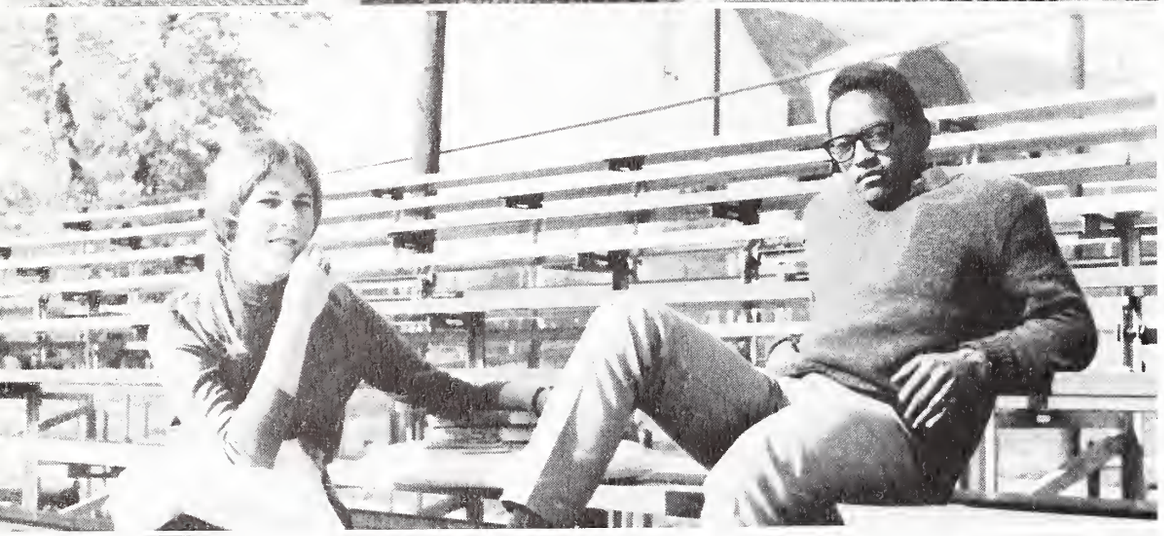

THEORIES OF THE MIND

Several Centuries In Modern Western
The Road To XANADU Lowes
FARM BALLADS
FRED KAZIN
Contemporaries
Hepburn
Flannery O'Connor

the inevitable consequence of a nation's trying to educate all of its college-age youth in a college curriculum is the press which both educators and students have experienced for the past few years.

macmurray has felt both pressures. the pressure upon the institution, which seeks to identify its right to survive with a claim to some areas of academic and personal quality which a larger college and a public institution cannot provide, has been reflected in the curricular changes recorded in the "macmurray plan" and the residential character of the college. the pressure upon the student community, the larger dimensions of freedom claimed by students on the large public campuses, is registered in the efforts of student government in both men's and women's colleges to fasten upon a responsible role, and to voice opinions both of critical and constructive proportions, in collaboration with faculty and administration.

these are, in fact, new days for both student and faculty members of a college community. there is little precedent. and the class of 1967 is to be congratulated, not only upon the successful completion of this stage of their education but also upon their responsible bearing in this new climate of american education, as macmurray seeks to secure her place in an educational world which, in many ways, is leveling its standards and lowering its sights.

we move forward together with the conviction that there is an elite which is consistent with the clearest insights of democracy, the "elite" of responsible intelligence.

gordon e. michalson
president

dr. david e. long
assistant to the president

deans

dr. c. leplie kanatzar
dean of faculty and professor of science

mr. richard l. stanger
dean of men

mr. robert k. thomas
dean of students

miss s. martha robbins
dean of women

administration

mrs. julia cochran
head nurse

mrs. mildred davidson
registrar

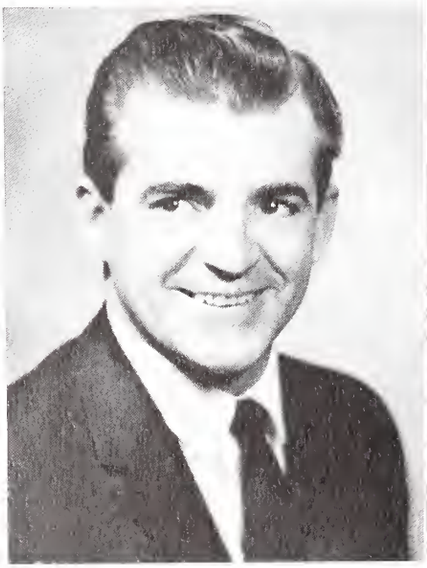

mr. edward f. maney, jr.
director of auxiliary enterprises

mr. gordon w. mcallister
director of physical plant

mr. james e. pearce
director of purchasing and assistant to business manager

mr. william b. ricks
comptroller

mr. robert saunders
director of development

mr. howard w. eloe
associate director of development

mr. walter fife
director of office services

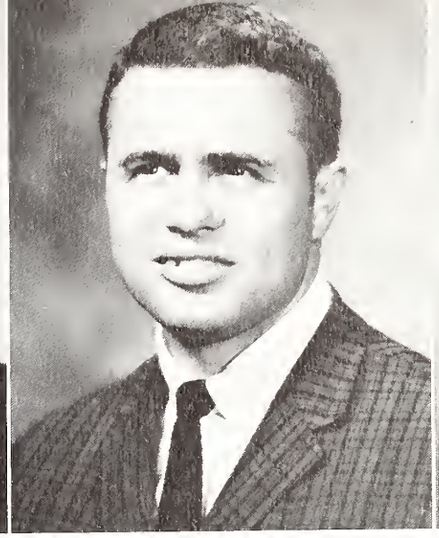

mr. gerald j. gerkowski
associate director of food service

miss betty kreighauser
director of public relations

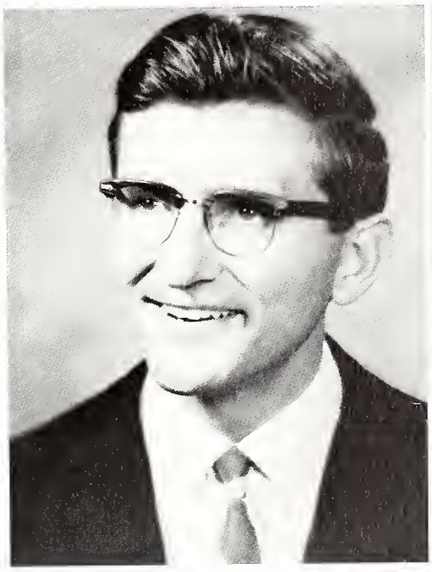

mr. galen r. meling
director of student activities

mr. lawrence t. oxley
deferred gift consultant

mrs. katharine sheppard
bookstore manager

mr. e. clarendon smith
business manager

mrs. lelia k. wright
secretary of alumni affairs

chairmen

dr. w. f. bailey
professor of chemistry

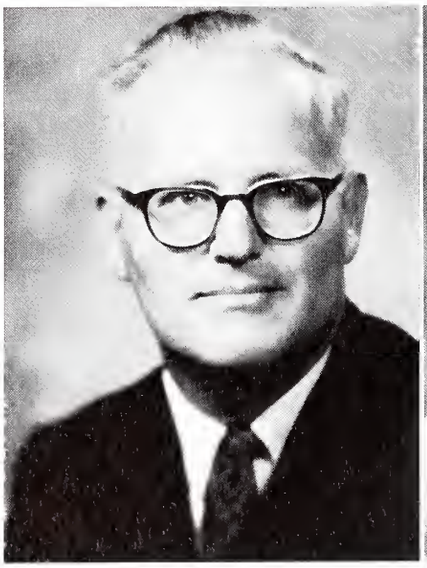

dr. richard e. freiberg
professor of zoology

miss victoria e. hargrave
assistant-professor librarian

dr. ruth o. rose
professor of english

dr. gerald a. royce
associate professor of business and economics

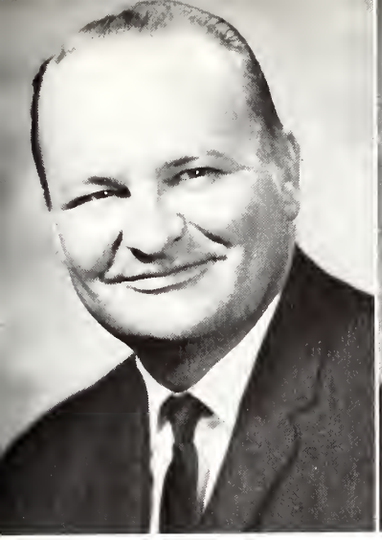

dr. robert j. berndt
professor of spanish

dr. mckendree m. blair
professor of philosophy and religion

dr. philip h. decker
assistant professor of speech and theatre arts

dr. charles m. fisher
professor of music

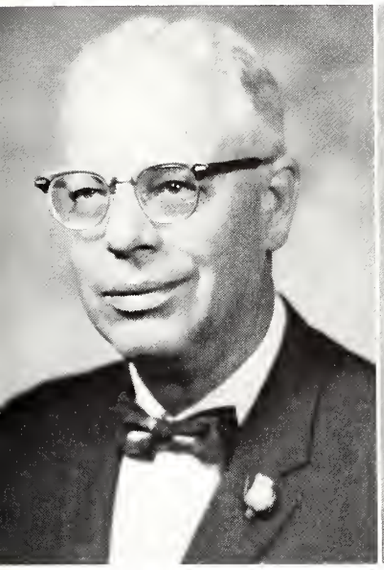

dr. alfred j. henderson
professor of history and government

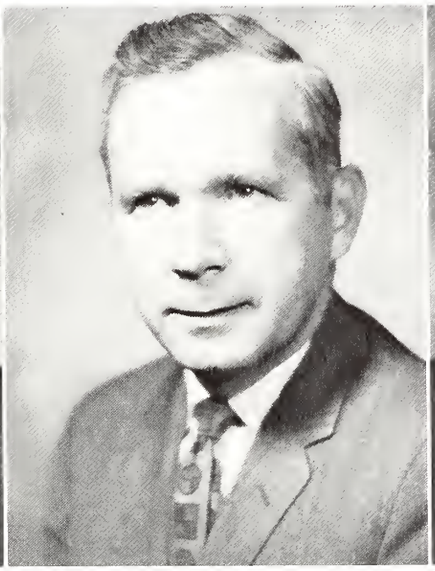

dr. eugene e. kohlbecker
professor of mathematics

dr. wayne lang
assistant professor of physics

dr. richard palmer
associate professor of humanities

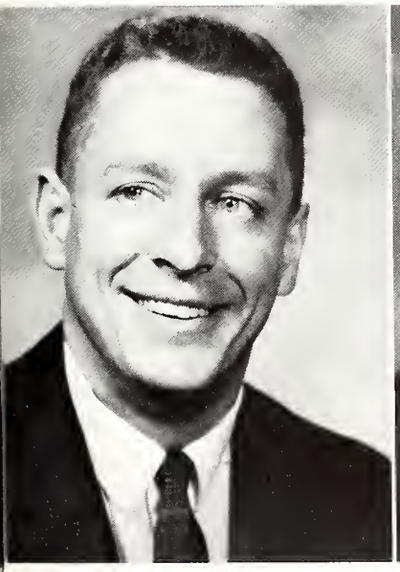

dr. vernon schaeffer
associate professor of psychology

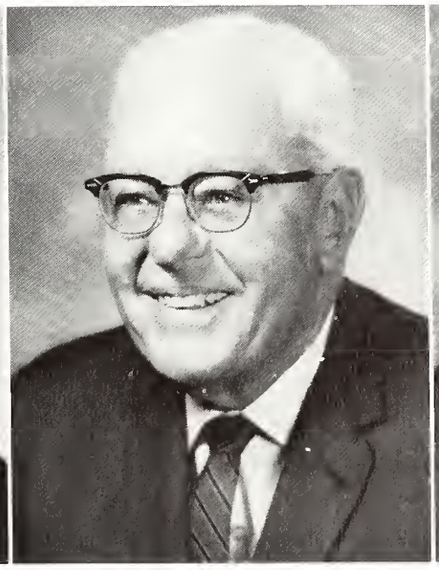

dr. victor h. sheppard
professor of education

dr. konstantin symmons
professor of sociology

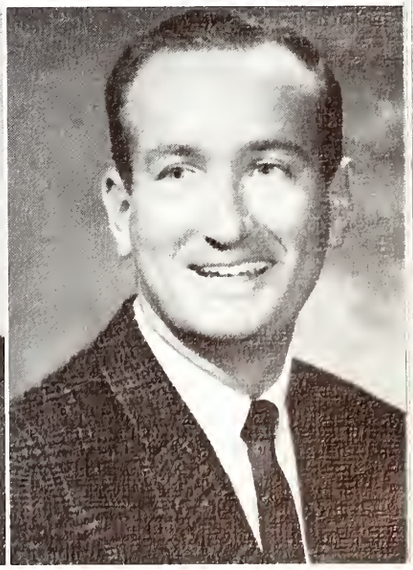

mr. william l. wall
associate professor of physical education for men

faculty

mr. victor afanasief
assistant professor of russian

mr. frank t. alusow
assistant professor of speech and theatre arts

dr. john a. avery
assistant professor of biology

mrs. june c. bradish
instructor of physical education for women

miss dorothy bregin
instructor of physical education

miss ruth a. brookhart
associate professor of economics

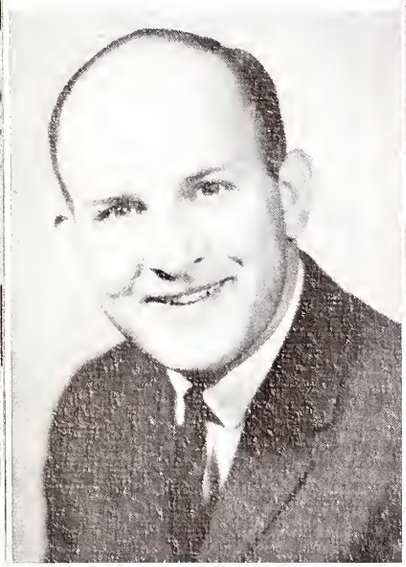

mr. edwin d. ecker
assistant professor of physics

mr. harry emrick
instructor of education

miss dolores farkas
instructor of spanish

mr. hugh beggs
professor of music

dr. michael biloz
associate professor of history

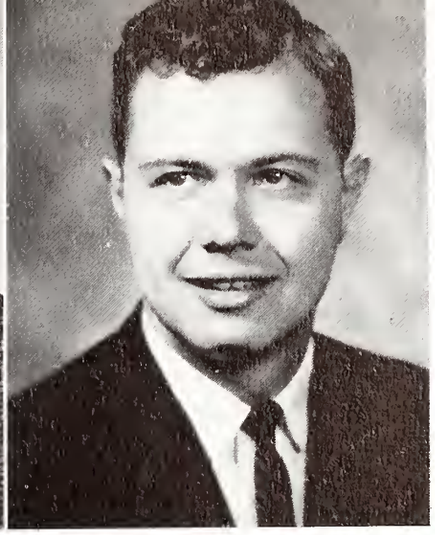

mr. weldon e. bliss
instructor of mathematics

dr. henry e. busche
professor of music

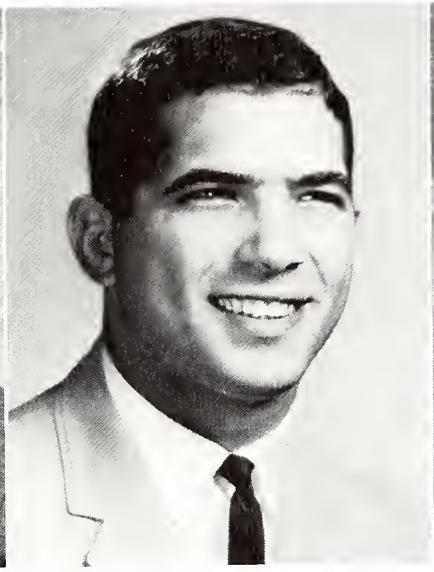

mr. david n. camione
assistant professor of physical education

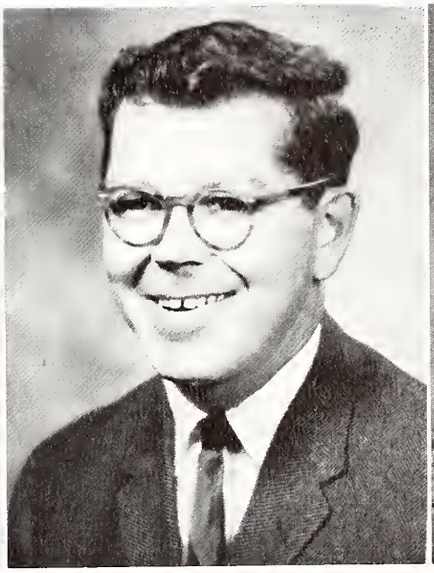

mr. robert e. cormier
assistant professor of english

miss lucille crawford
assistant professor—library

mr. oliver o. fillmore
instructor of biology

mrs. mary w. freiburg
instructor of biology

mr. erwin h. foersterling
associate professor of art

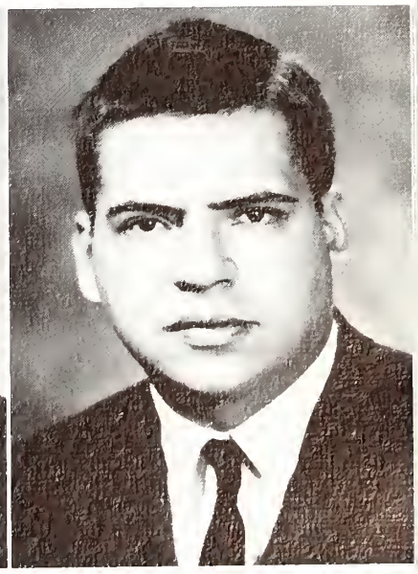

mr. michael glassman
assistant professor of sociology

miss marjorie l. gustafson
assistant professor of french

dr. robert v. guthrie
assistant professor of sociology

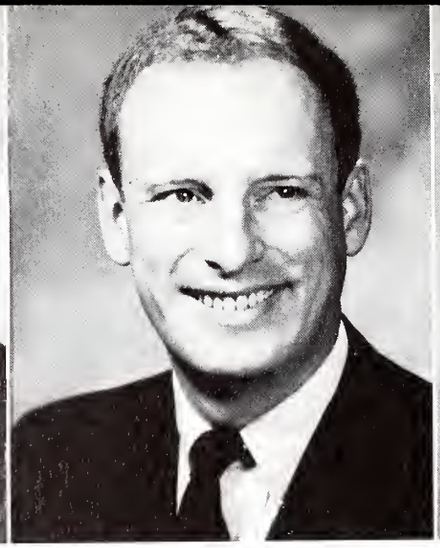

dr. larry k. haines
assistant professor of physics

dr. hilda h. hale
professor of english

mrs. sara j. kataoka
assistant professor of rhetoric

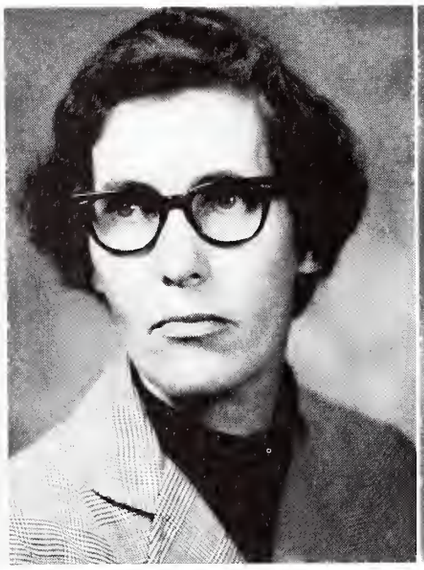

dr. ruth s. kovacs
assistant professor of greek and latin

mrs. phyllis lang
instructor of english

dr. richard f. rathman
associate professor of french

dr. ralph robbins
professor of music

dr. susanne robbins
professor of german

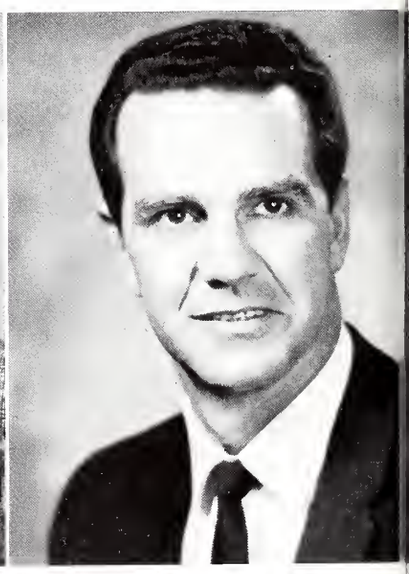

dr. theodore seitz
associate professor of psychology

dr. h. reade heskamp
associate professor of spanish

dr. francis hopper
associate professor of music

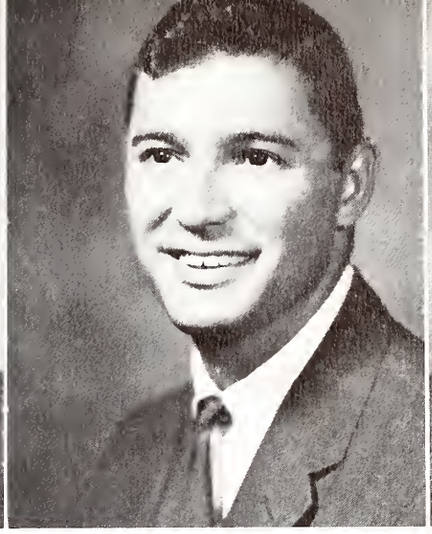

mr. richard c. jones
instructor of physical education for men

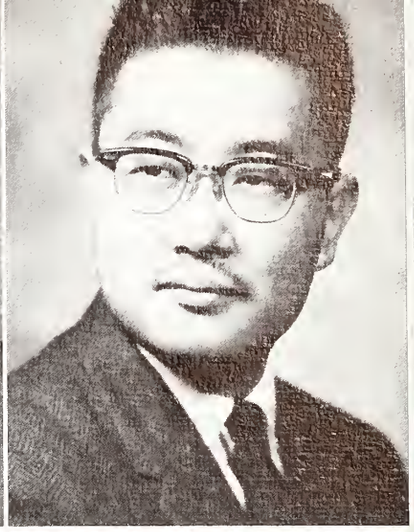

mr. richard m. kataoka
assistant professor of speech and theatre arts

dr. fred mccollough
associate professor of chemistry

miss delilah newell
associate professor of special education and e. m. h.

mr. richard pratt
instructor—library

miss bessie l. pugh
visiting professor of special education—deaf

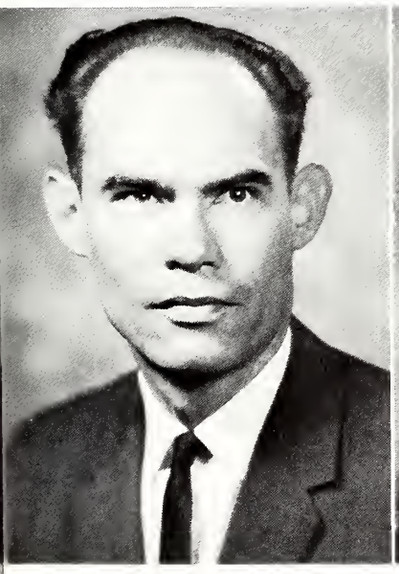

dr. herbert a. sierk
assistant professor of biology

dr. weldon smith
assistant professor of philosophy

mrs. irene b. spinning
instructor of education

miss nancy stoops
instructor of physical education for women

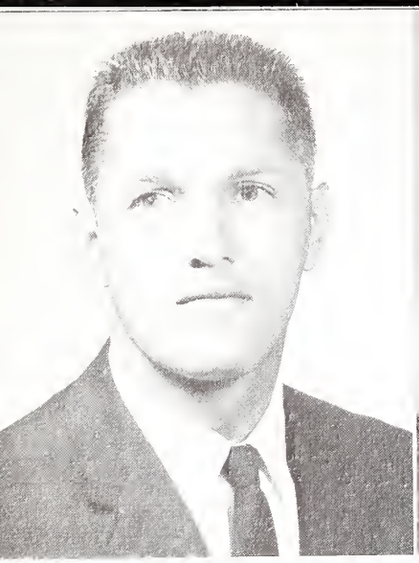

mr. frederick taube
instructor of physical education for men

mr. robert underbrink
instructor—library

miss linda warner
instructor of rhetoric

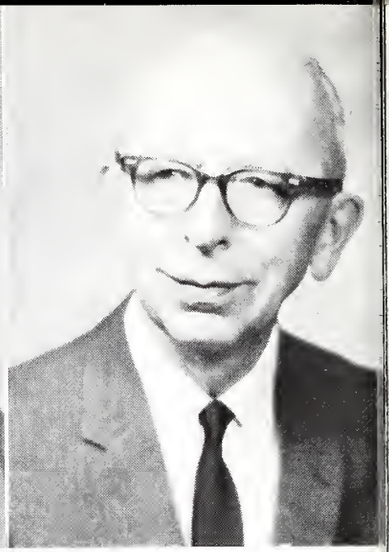

dr. roger h. wells
visiting professor of government

dr. phoebe wilkins
counseling coordinator and assistant professor of psychology

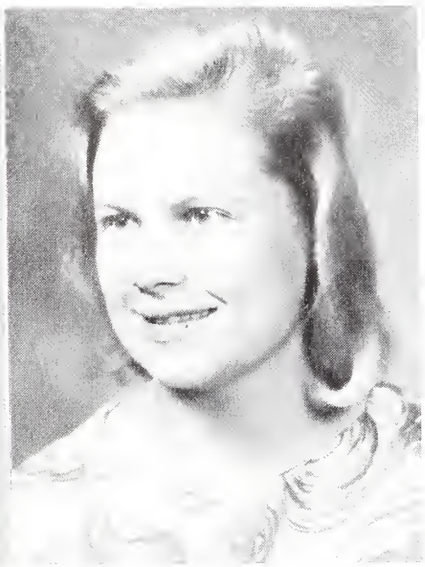

mrs. maija wimer
instructor of german

mr. ronald winter
assistant professor of french

the college

seniorseniorseniorseniorseniorseniorse

jim mc ginnis
secretary-treasurer

ted lippert
president

art hammon
vice president

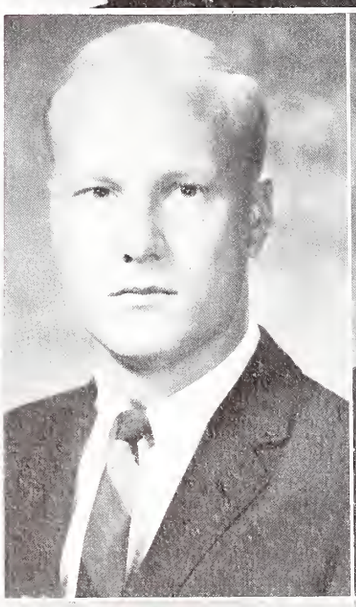

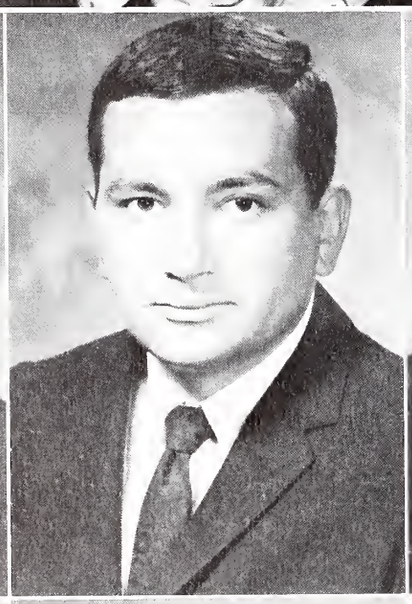

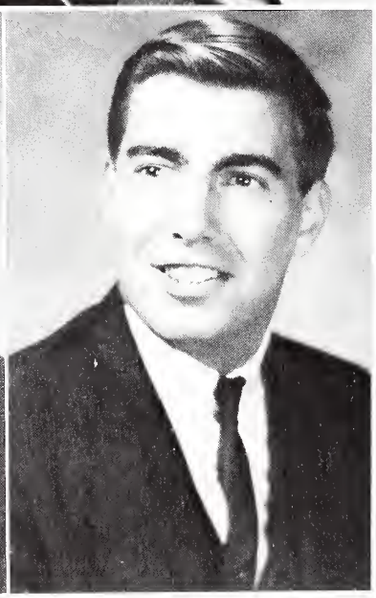

john anderson
dobbs ferry, new york
business-economics

terry berwanger
calumet city, illinois
business-economics

richard bieg
evanston, illinois
mathematics-economics

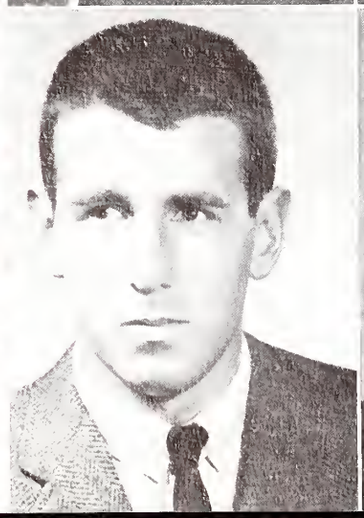

james bonollo
bellingham, massachusetts
history

walter bregin
evergreen park, illinois
physics

e. a. carmean
springfield, illinois
art

seniorseniorseniorseniorseniorseniorseniorsen

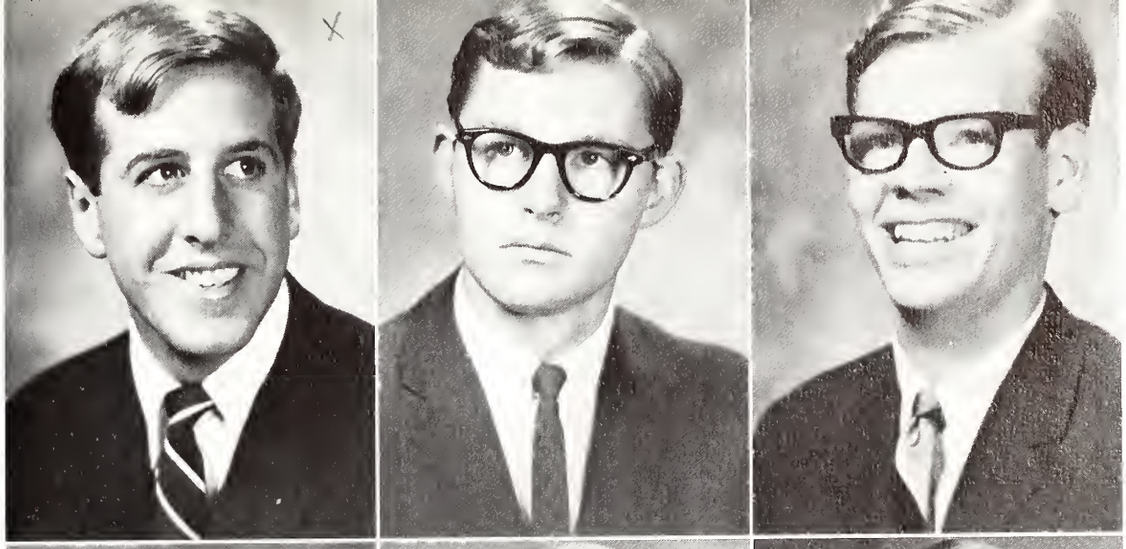

stuart conant
chestnut hill, massachusetts
business-economics

john daly
chappaqua, new york
english

william davis
park ridge, illinois
psychology

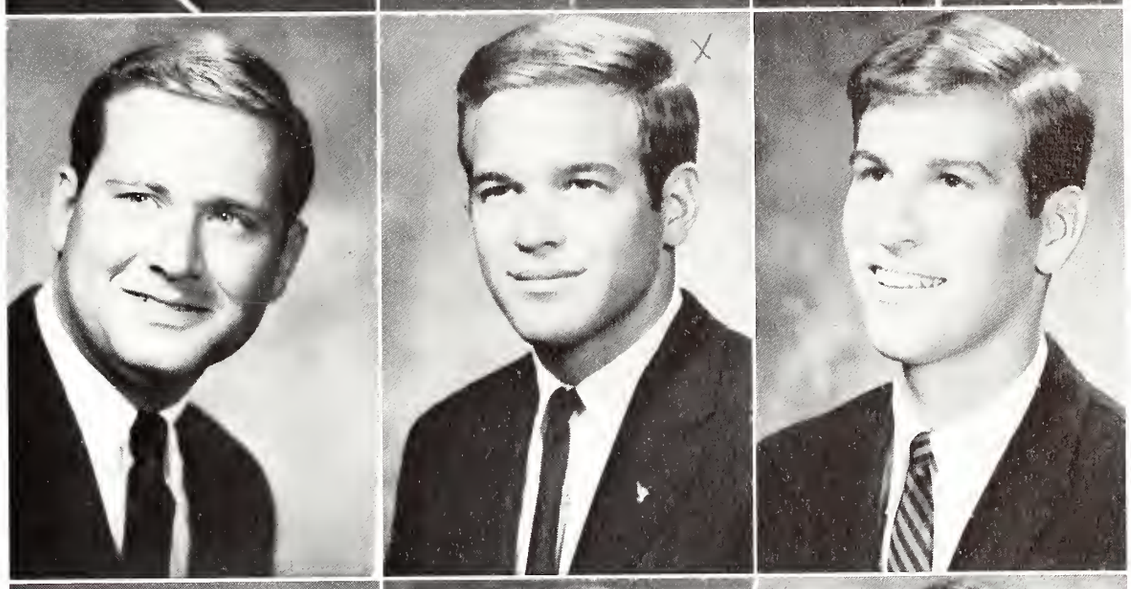

james dodds
flint, michigan
history

james dyber
hartford, connecticut
government

lance elliott
grove city, ohio
business-economics

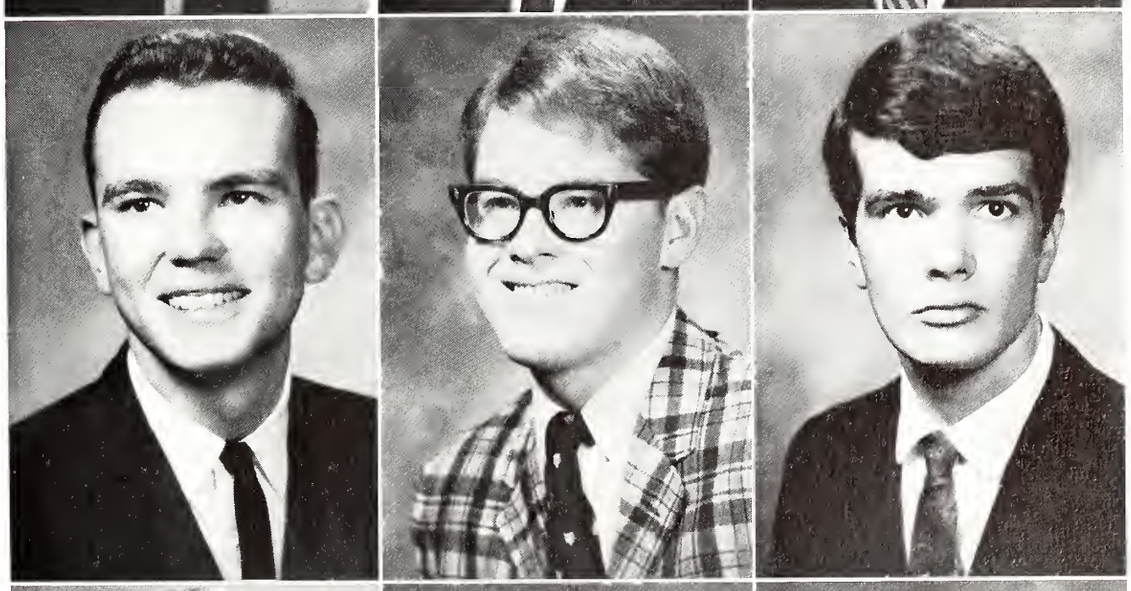

robert engelke
irvington, new york
business-economics

robert finn
skokie, illinois
english

kenneth frieling
bunceton, missouri
english

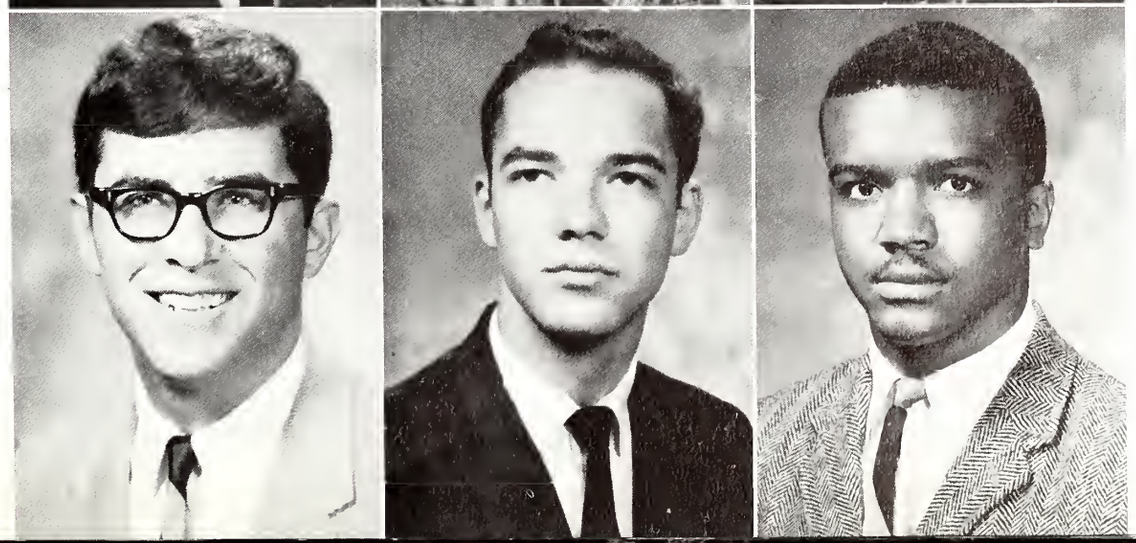

klaus gebhardt
columbia, illinois
government

james glimour
doylestown, pennsylvania
psychology

horace harris
markham, illinois
psychology

seniorseniorseniorseniorseniorse

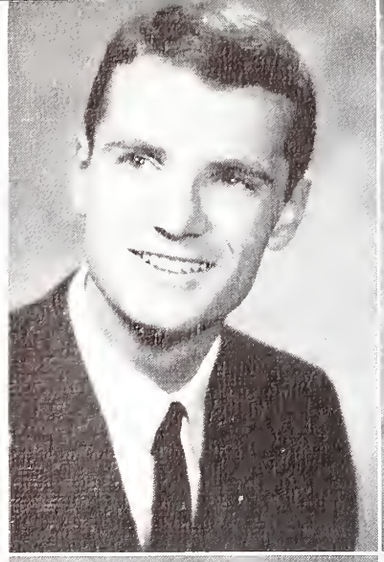
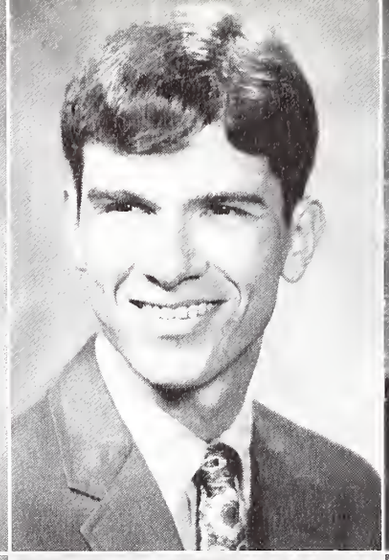

arthur hammon
joliet, illinois
chemistry

john holverson
plano, illinois
art

robert kern
s. orange, new jersey
business-economics

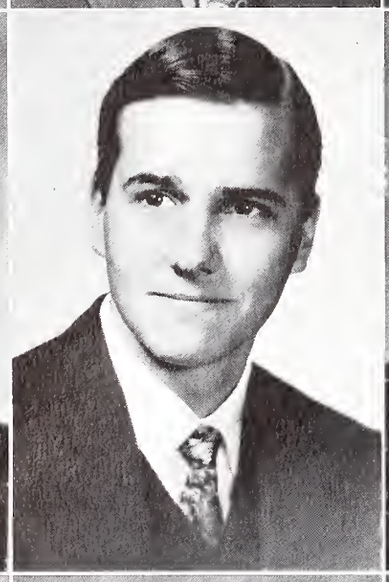
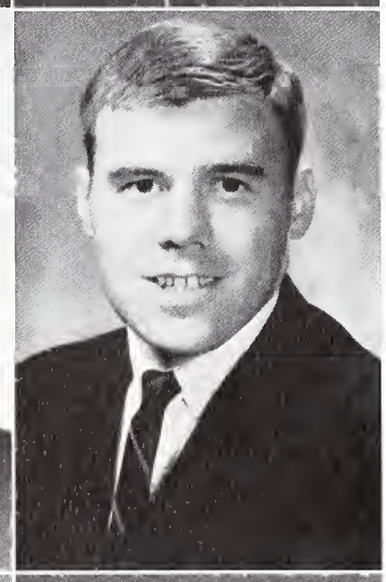

thomas knight
oak lawn, illinois
psychology

fred knoch
river forest, illinois
chemistry

frederick lewis
divernon, illinois
mathematics

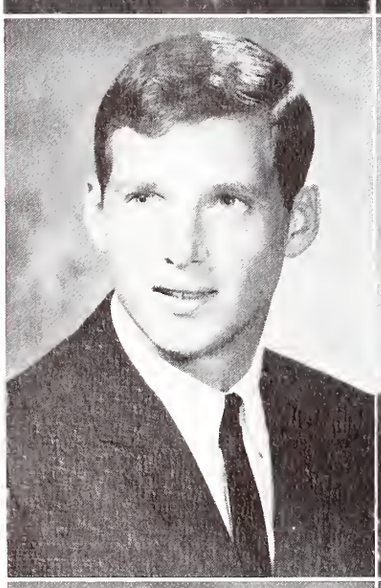
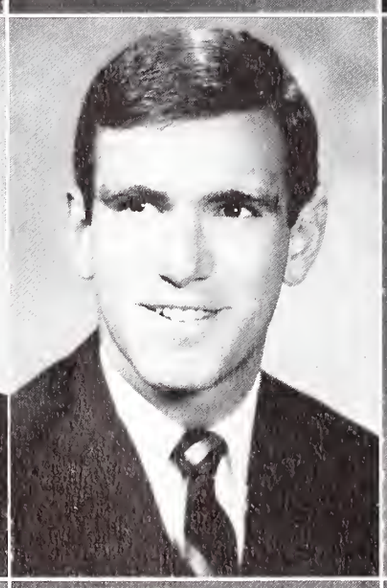
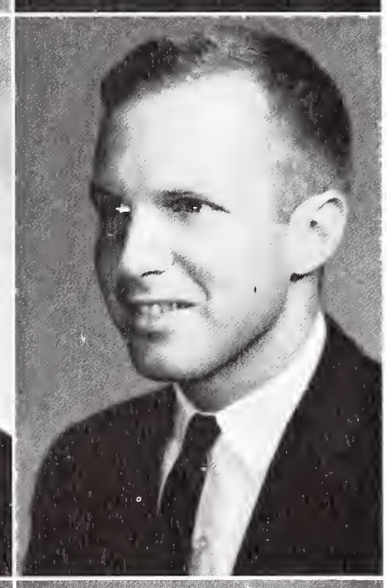

theodore lippert
st. louis, missouri
business-economics

leslie lipschutz
chicago heights, illinois
history

clifford lee little
potomac, maryland
philosophy

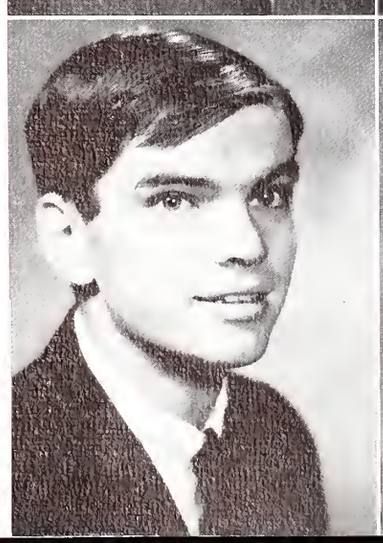
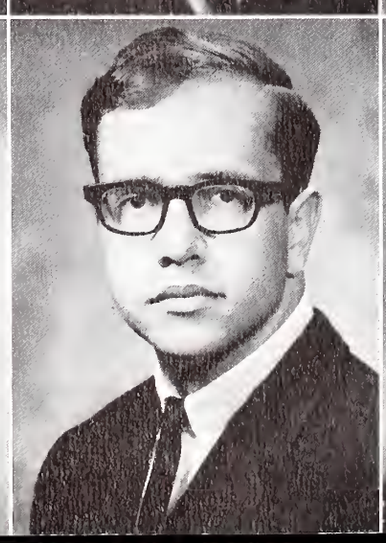
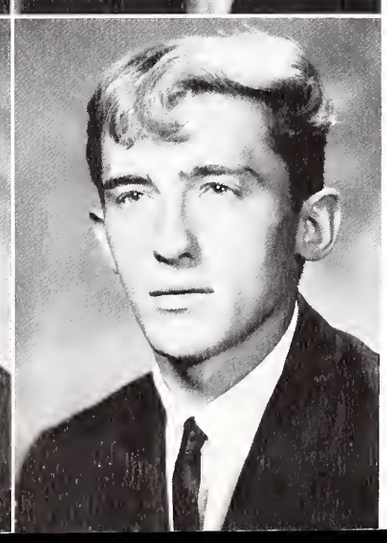

james mc ginnis
moline, illinois
chemistry

albert mc mahon
gillespie, illinois
mathematics

george kenneth magnuson
lake zurich, illinois
physics

seniorseniorseniorseniorseniorseniorseniorseniorseniorsen

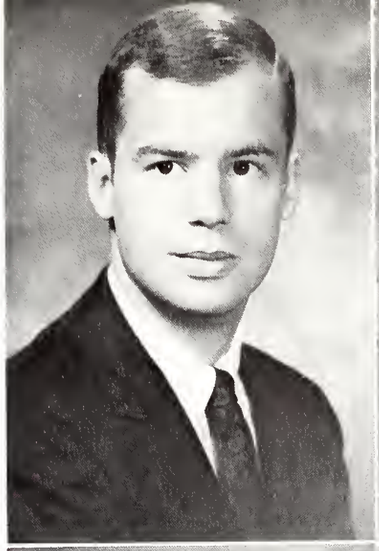

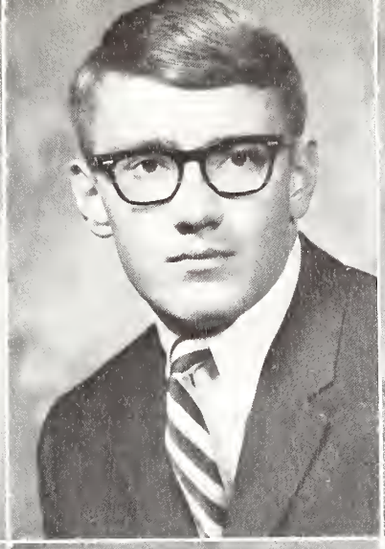

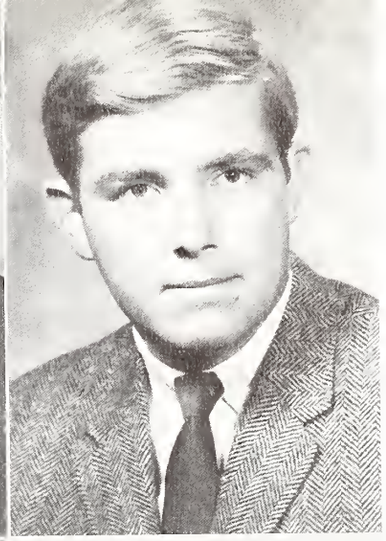

william mickey
mamaroneck, new york
speech

roger miersch
wayne, pennsylvania
history

allan morphett
evanston, illinois
sociology

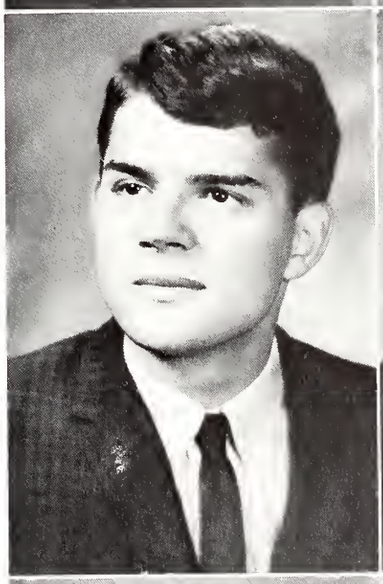

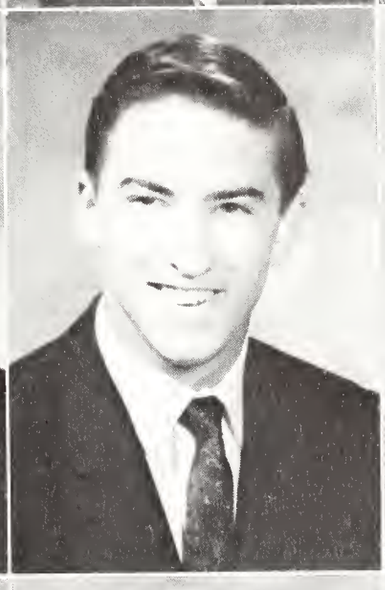

scott muller
glen ellyn, illinois
business-economics

william neis
roselle, illinois
english

ronald nelson
galesburg, illinois
physics

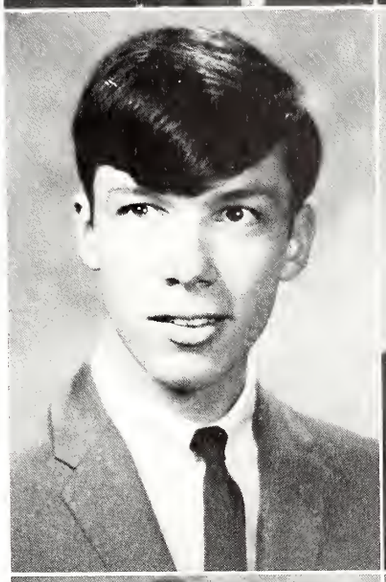

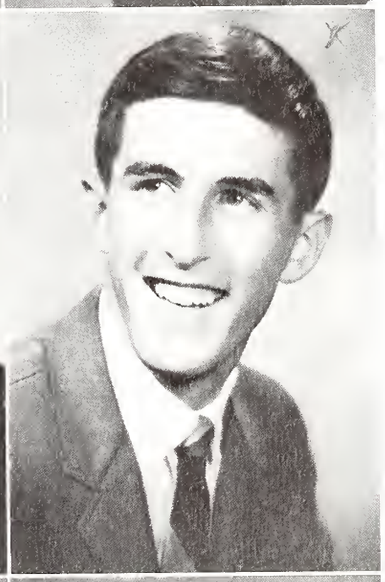

edward newton
burnside, illinois
french

john parsons
winchester, massachusetts
philosophy-religion

william patterson
shawnee mission, kansas
german

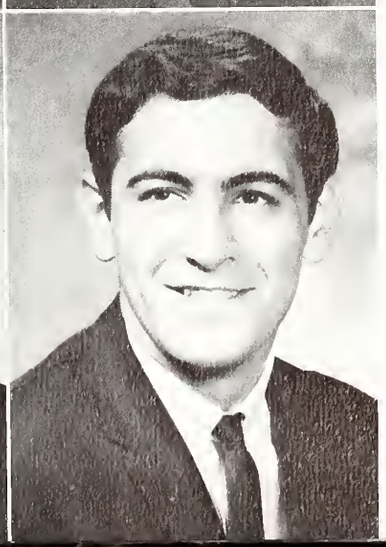

alan paul
chicago, illinois
psychology

william pehta
glen ellyn, illinois
sociology

joseph perrotti
new haven, connecticut
mathematics

iorseniorseniorsenic

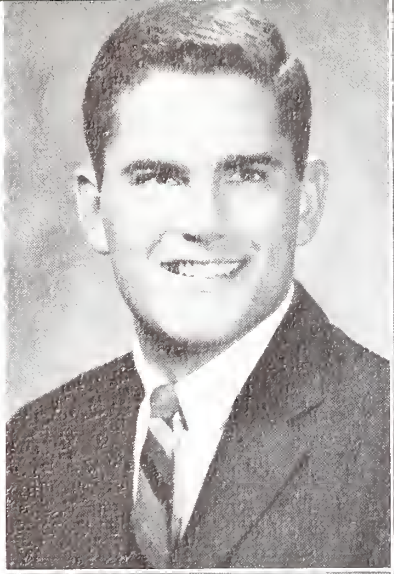
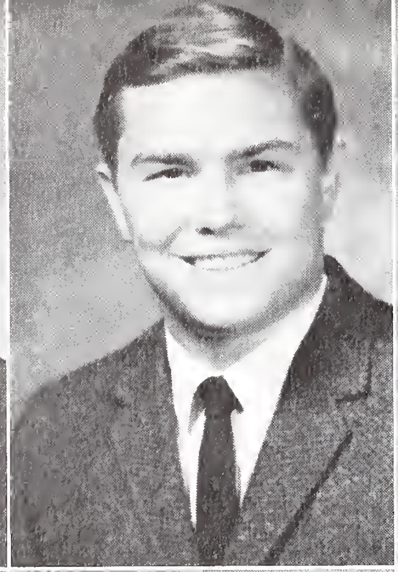
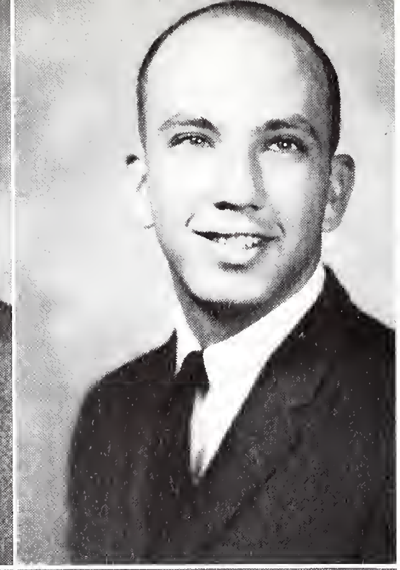

edward phillips
madison, new jersey
business-economics

michael pratt
hanover, pennsylvania
business-economics

richard present
rochester, new york
business-economics

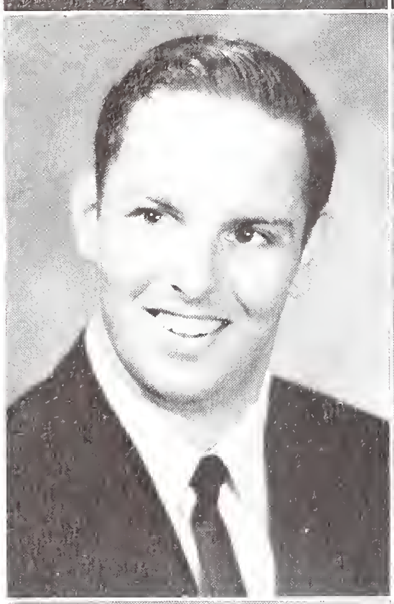
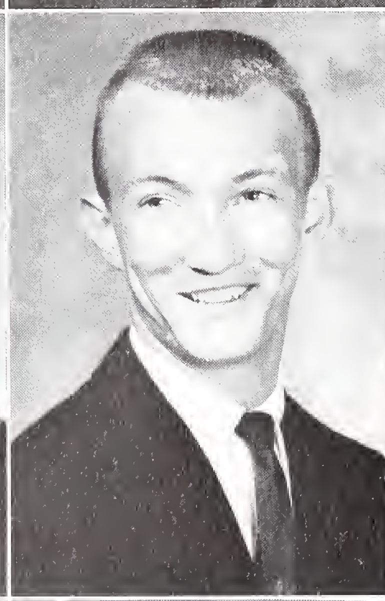
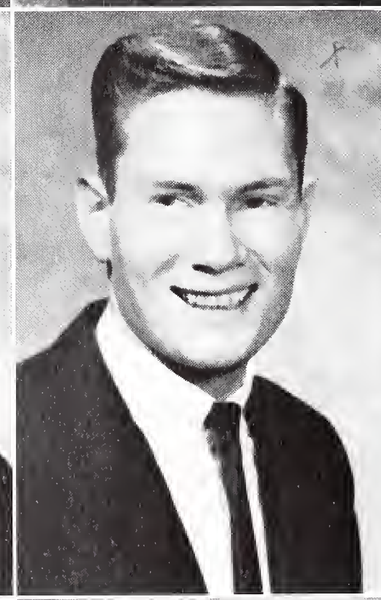

stephen rambach
springfield, illinois
history

randy rose
browning, illinois
business-economics

karl sandberg
naderville, illinois
german

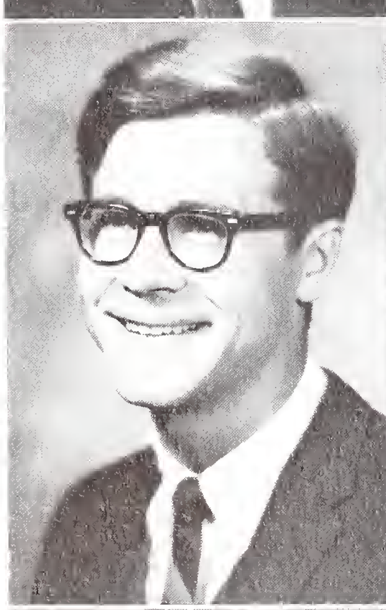
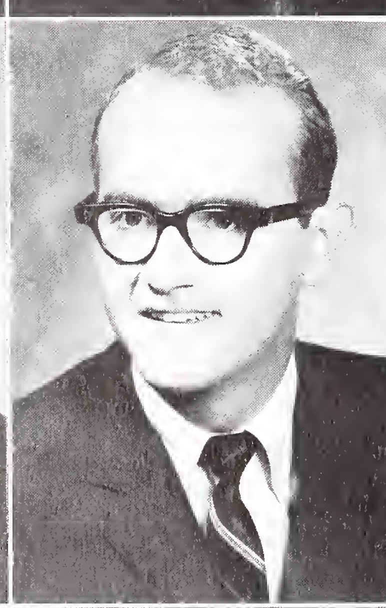
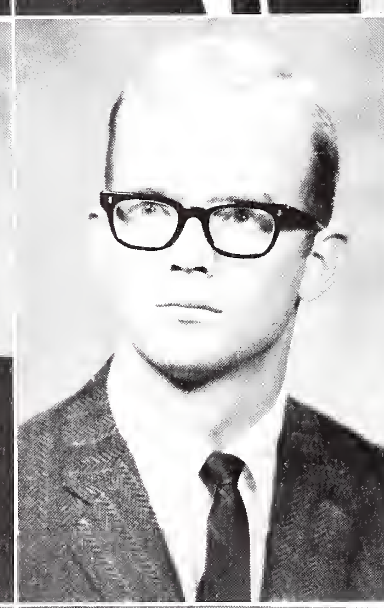

richard sayre
springfield, illinois
physics

james schmidt
e. st. louis, illinois
government

david scott
plainfield, illinois
government

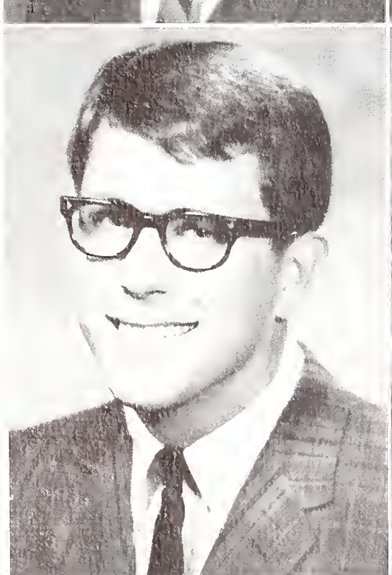
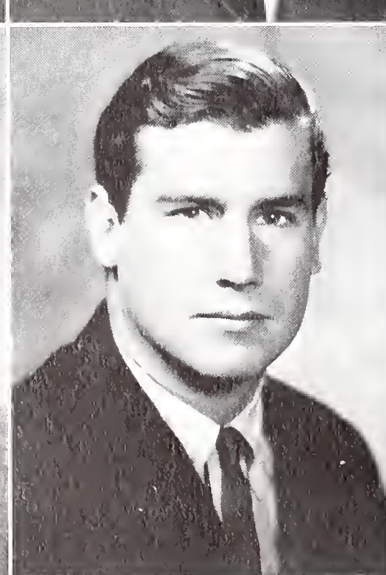
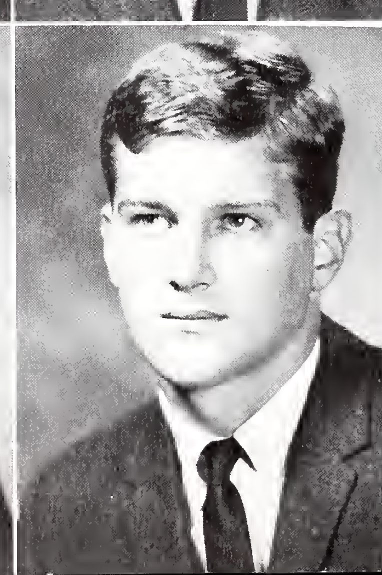

william smalzer
chicago heights, illinois
german

austin tuthill
highland park, illinois
psychology

roger vetter
belleville, illinois
government

rseniorseniorseniorseniorsenior

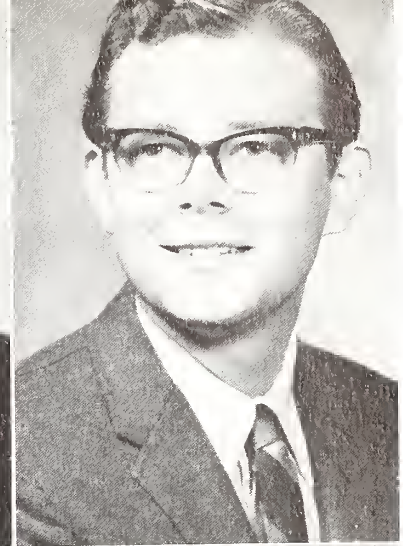

david wannerstrom
brooklyn, new york
sociology

william weber
erie, illinois
philosophy

wilbur wilmert
lincoln, illinois
biology

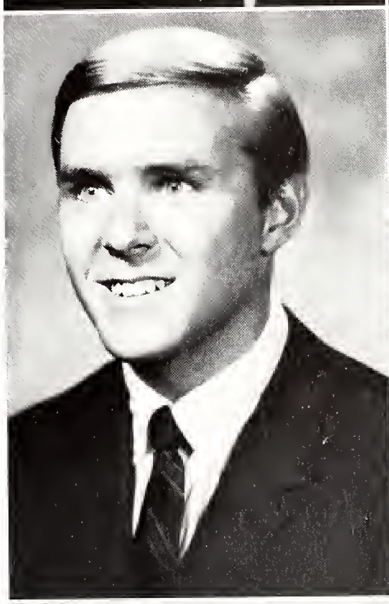
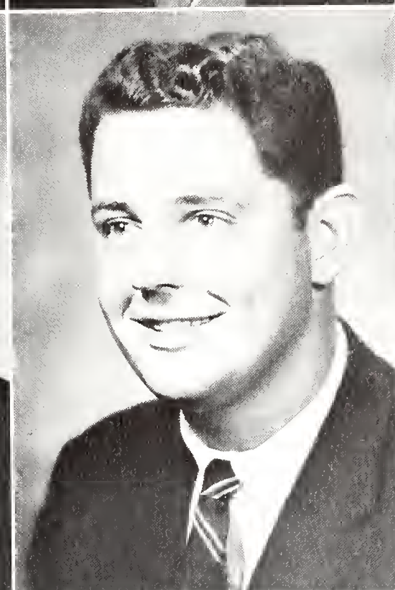
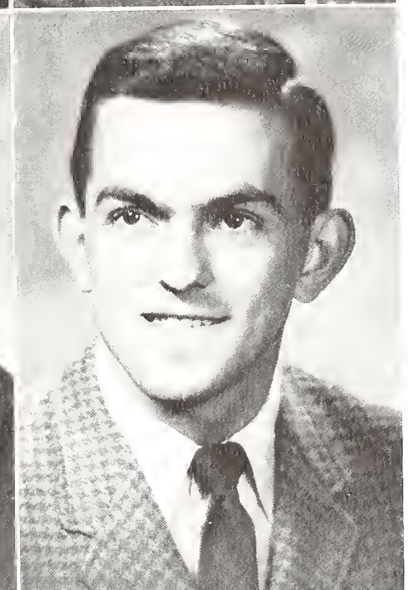

thomas winn
kansas city, missouri
french

alfred wittlieb
bloomfield, new jersey
business-economics

bernard woody
macomb, illinois
physics

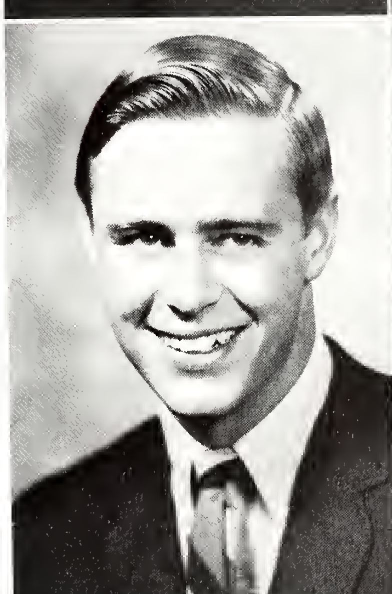
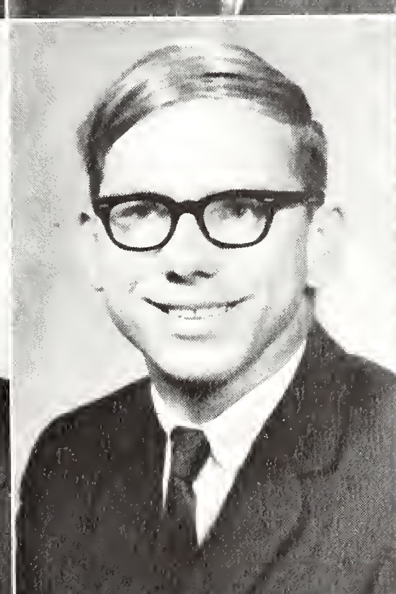

john young
freeport, illinois
english

robert ziegler
burnside, illinois
mathematics

janet barsch
st. paul, minnesota
deaf-education

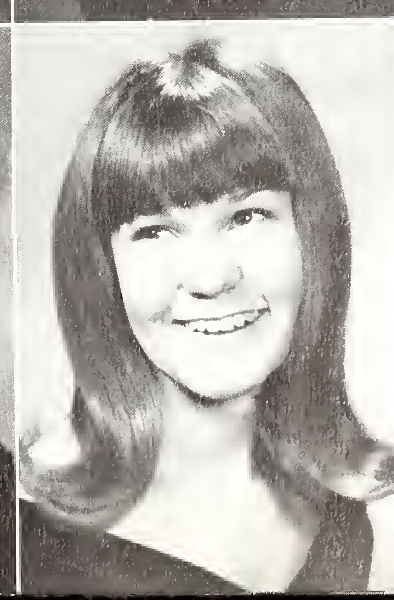

elizabeth baumann
troy, illinois
sociology

rebecca bennett
taylorville, illinois
sociology

eileen bill
southbend, indiana
psychology

seniorseniorseniorseniorseniors

janet blanton
quincy, illinois
deaf education

mary bottens
jacksonville, illinois
music education

leslie brickman
quincy, illinois
elementary education

wendy pettit
vice president

sue rohrer
secretary

peg howkinson
song leader

mary pearce
treasurer

alice jones
president

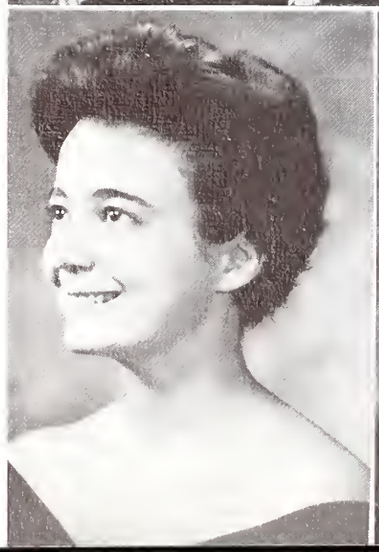

celia brown
mahomet, illinois
elementary education

nancy burke
jacksonville, ill.
french

bonnie cady
minneapolis, minnesota
english

seniorseniorseniorseniorseniorsen

sandi cheney
taylorville, illinois
deaf education

patricia claflin
northboro, massachusetts
speech and theater arts

rebecca cohenour
chicago, illinois
english

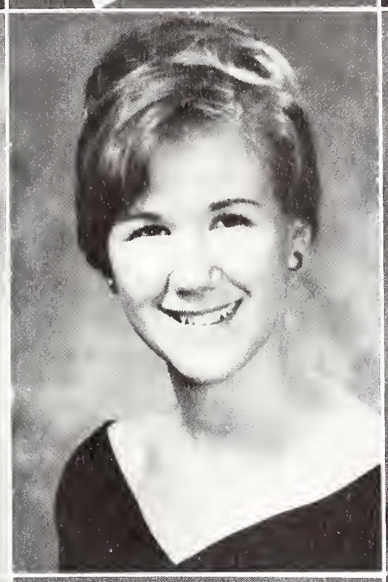

sue coonrad
crystal lake, illinois
sociology

nancy cox
hinsdale, illinois
e.m.h.

lynette dannenberg
aurora, illinois
english

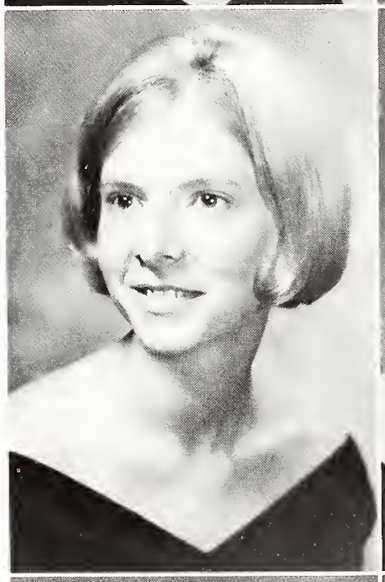

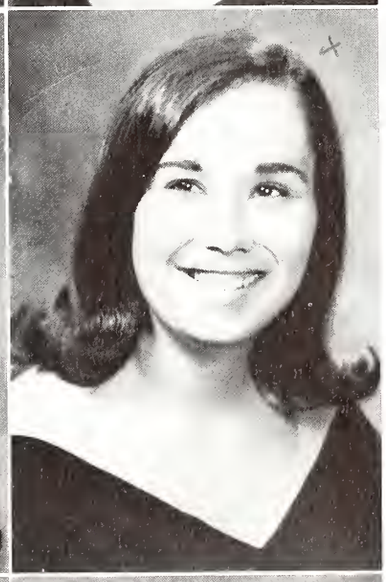

deanna felber
springfield, illinois
elementary education

nancy goodyear
pine bluff, arkansas
biology

ellen green
algonquin, illinois
music education

marcia haley
lancaster, new hampshire
elementary education

linda hall
tinley park, illinois
biology

jane hamilton
kankakee, illinois
elementary education

iorseniorseniorseniorsenio

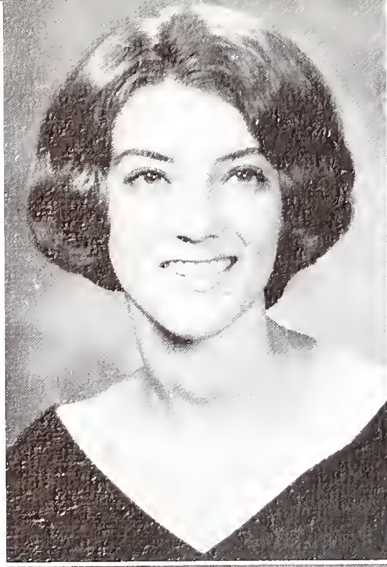

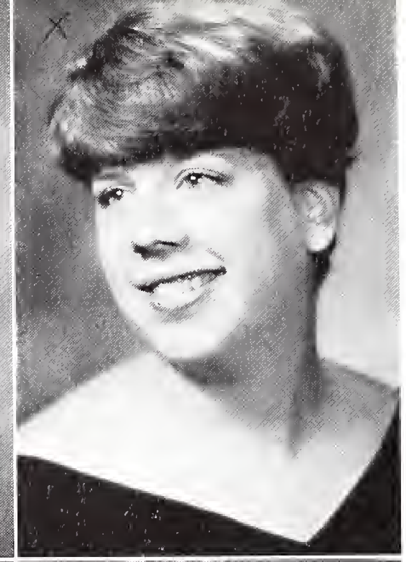

janet harvey
cambier, ohio
sociology

lucy hatman
springfield, illinois
math

peg howkinson
la grange, illinois
elementary education

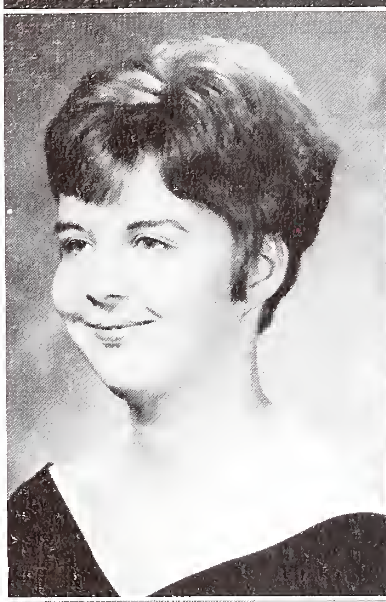
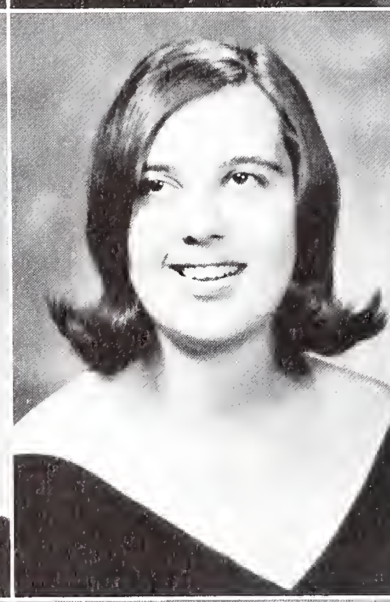
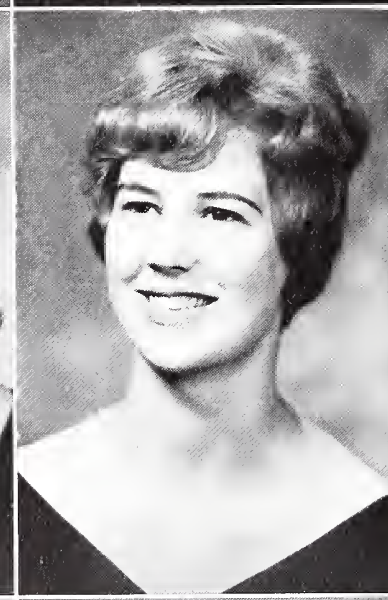

barbara hegstad
joliet, illinois
biology

mary lou hicks
hillsboro, illinois
speech-theatre

jennifer james
park ridge, illinois
history

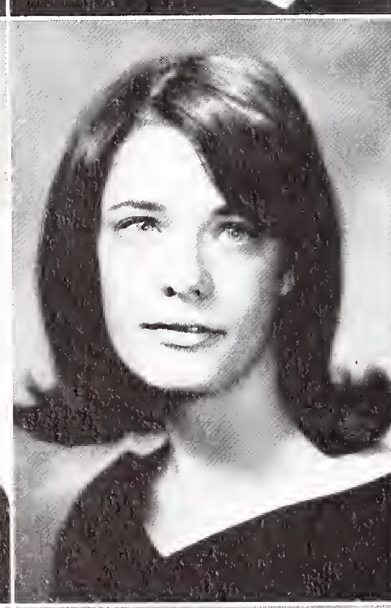

florence johnson
limon, costa rica
elementary education

lynda johnson
oak lawn, illinois
sociology

rose ann johnson
denver, colorado
e.m.h.

alice jones
chicago, illinois
math

karen koch
woodstock, illinois
physical education

sandy kwadas
lasalle, illinois
elementary education

rseniorseniorseniorseniorsenio

renee laboiteaux
cincinnati, ohio
french

lori leach
berkeley, illinois
french

karen lee
dewitt, new york
religious education

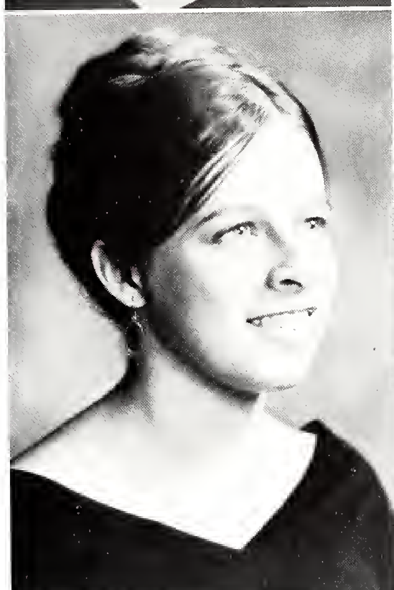

betty lehman
mokena, illinois
french

kay lelaurin
meridian, mississippi
psychology

kathy mccartney
long grove, illinois
english

sue mckay
hampton, illinois
english

nancy mcneil
bartlett, illinois
math

alice macauley
oregon, illinois
art

betty major
jacksonville, illinois
english

pat markola
hammond, indiana
government

beverly meck
reading, pennsylvania
english

seniorseniorseniorseniorseniors

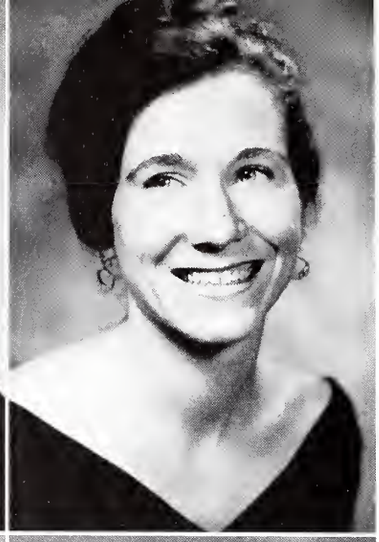

karen moeller
springfield, illinois
sociology

peg mundstock
lake zurich, illinois
e.m.h.

nancy neumann
lincoln, massachusetts
deaf education

sharon olson
bloomington, illinois
math

donna osborne
columbus, ohio
elementary education

mary pearce
batavia, illinois
elementary education

jane peterson
jacksonville, illinois
math

joan petrofsky
middleton, connecticut
music

wendy pettit
gary, indiana
government

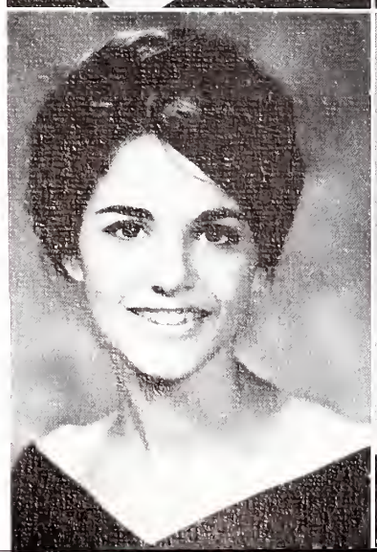

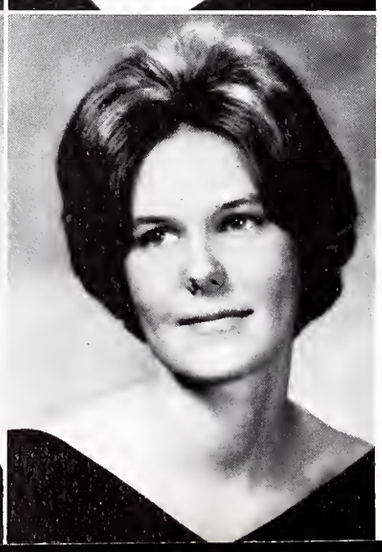

michele pionke
niles, illinois
speech

vivian quinn
chicago, illinois
philosophy

julie ricking
cincinnati, ohio
biology

sue rohrer
virden, illinois
physical education

laura rushing
clifford, illinois
elementary education

ruth ann russell
rolling prairie, indiana
german

mary sadler
macon, illinois
elementary education

pam sheehan
park forest, illinois
english

rita sinclair
virginia, illinois
biology

linda smith
galesburg, illinois
e.m.h.

harriet stowe
lisle, illinois
french

judy stubbs
denver, colorado
deaf education

jan toolis
bradley, illinois
elementary education

jane walls
belvidere, illinois
e.m.h.

janan weinstein
green valley, illinois
english

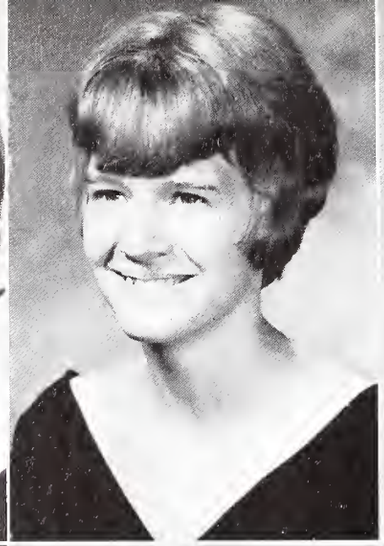

janet weller
jacksonville, illinois
art

nancy white
lancaster, new hampshire
deaf education

diana williams
kansas city, missouri
spanish

carol williamson
jacksonville, illinois
music

edith wislocki
poughkeepsie, new york
biology

pat woodcock
bennington, vermont
e.m.h.

min-oi wong
hong kong, china
chemistry

nancy worthley
worthington, ohio
elementary education

patti zekl
lisle, illinois
elementary education

juniorsjuniorsjuniorsjuniorsjuniorsjunio

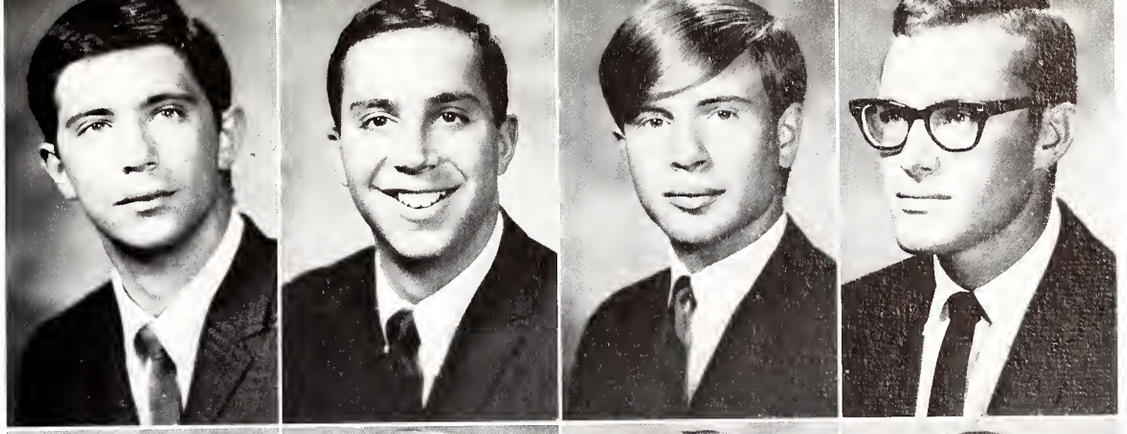

theodore abrams
peter ashworth
jeffrey baldwin
samuel berst

jerry black
douglas boelcke
richard bogardt
raymond brebach

tim campbell
secretary

dennis mueller
vice-president

robert kellogg
treasurer

wayne schurter
president

orsjuniorsjuniorsjuniorsjuniorsju

charles bull
gordon bunge
fred cain
timothy campbell

charles cappell
terry chandler
mark chernichaw
howard clinton

tom cochran
allen croessmann
~~erie~~ dahlberg
terry dickinson

chris dimeglio
david duval
frank dymnicki
robert eastman

garry feldman
mason finks
robin garner
jeff green

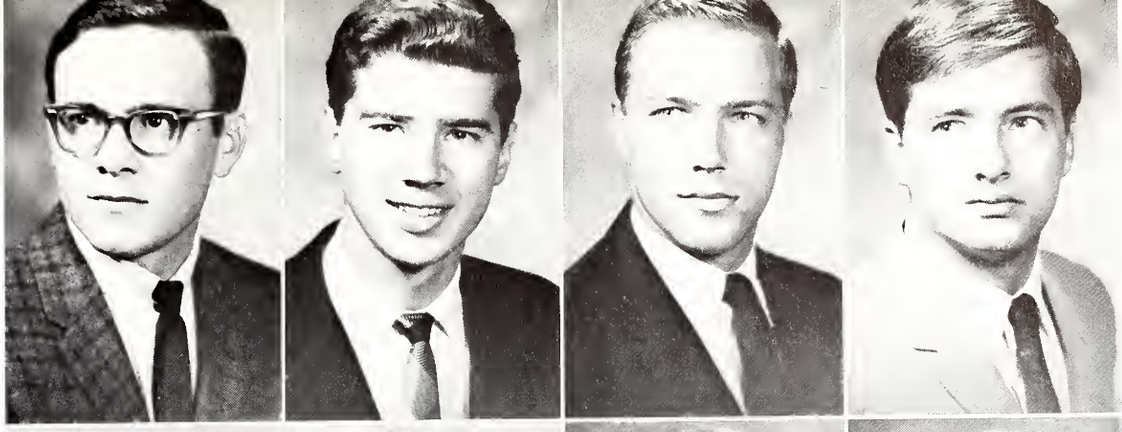

jerry griffith
david griffin
dan gutshall
william hall

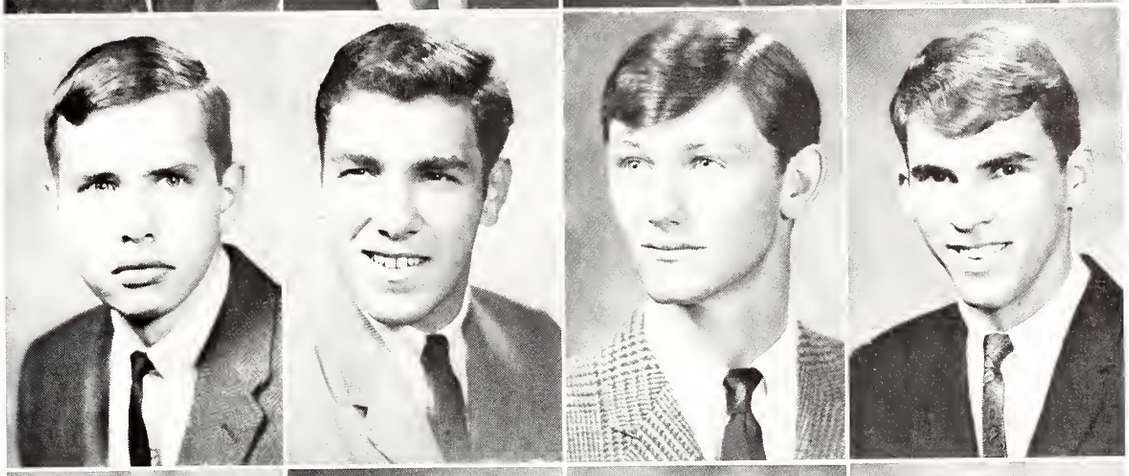

marc hansen
robert herman
robert horton
john ireland

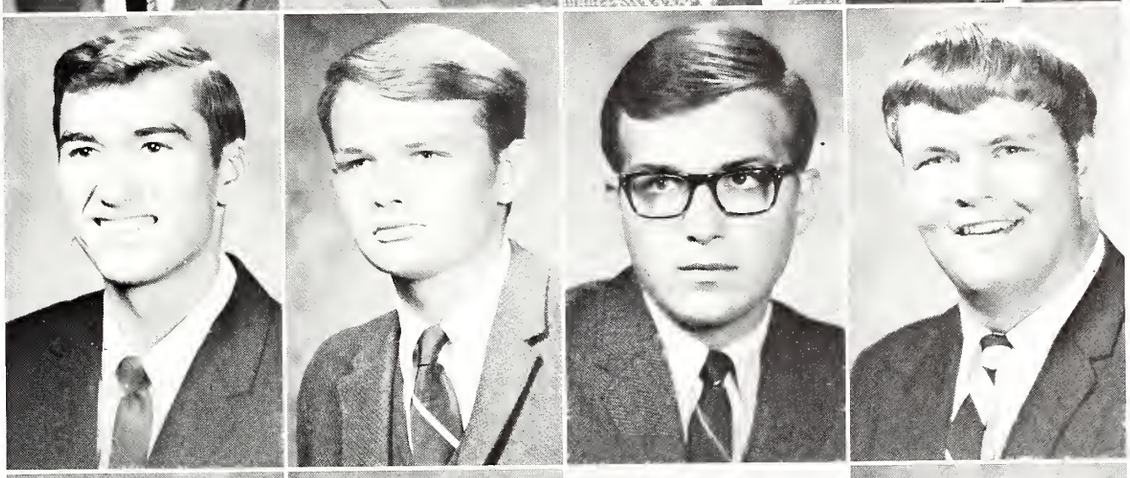

orve johansson
roger johnson
russell johnson
robert kellogg

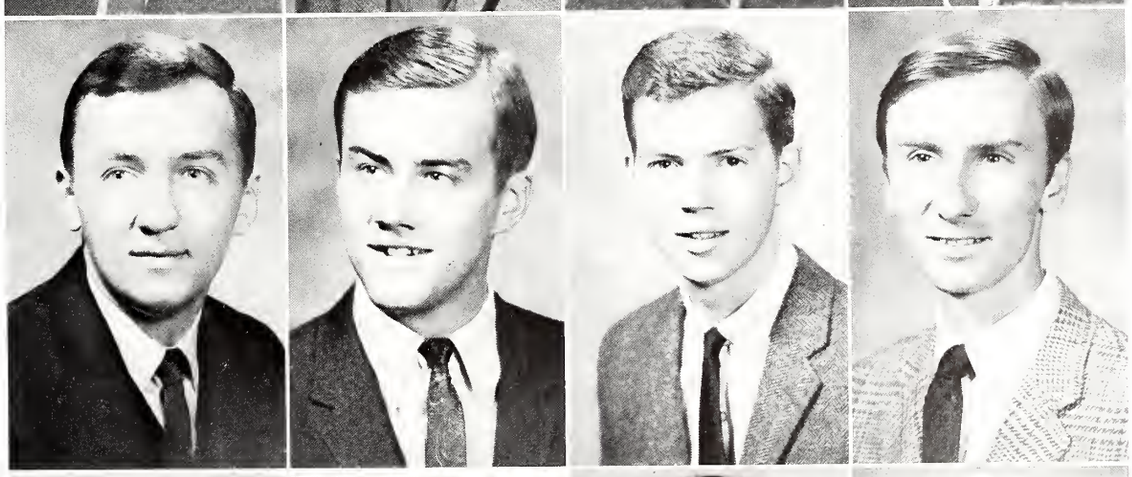

michael kemenash
mike kuehl
david lee
george malbeck

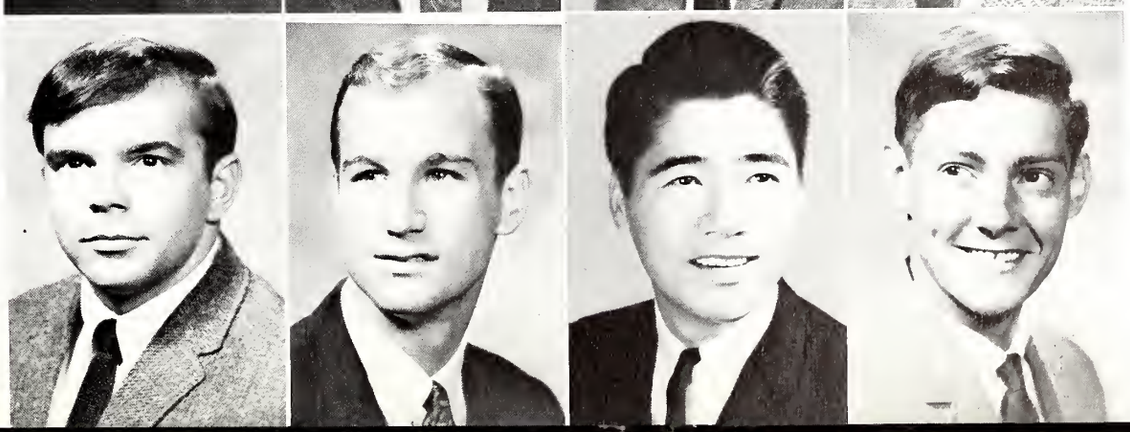

paul mangion
lee mayer
shun mikami
russell milby

juniorsjuniorsjuniorsjuniorsjuniorsjun

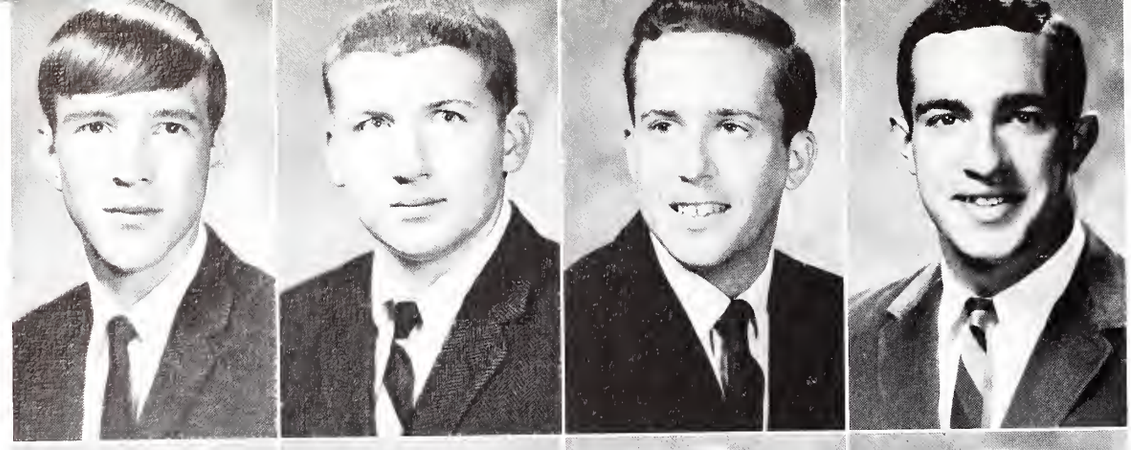

dennis mueller
craig myren
david olsen
richard pincuspy

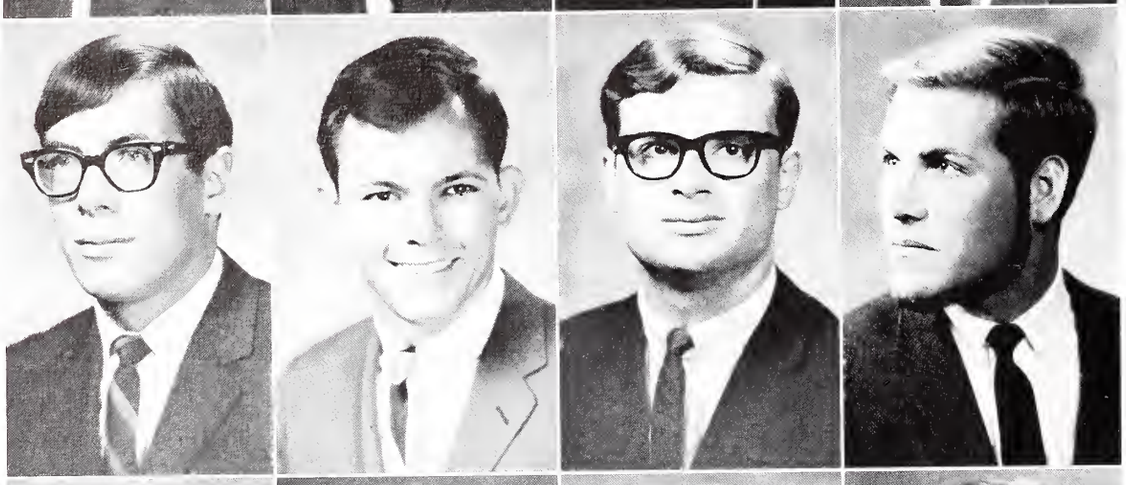

robert prescott
steven proesel
john ramsey
peter rapp

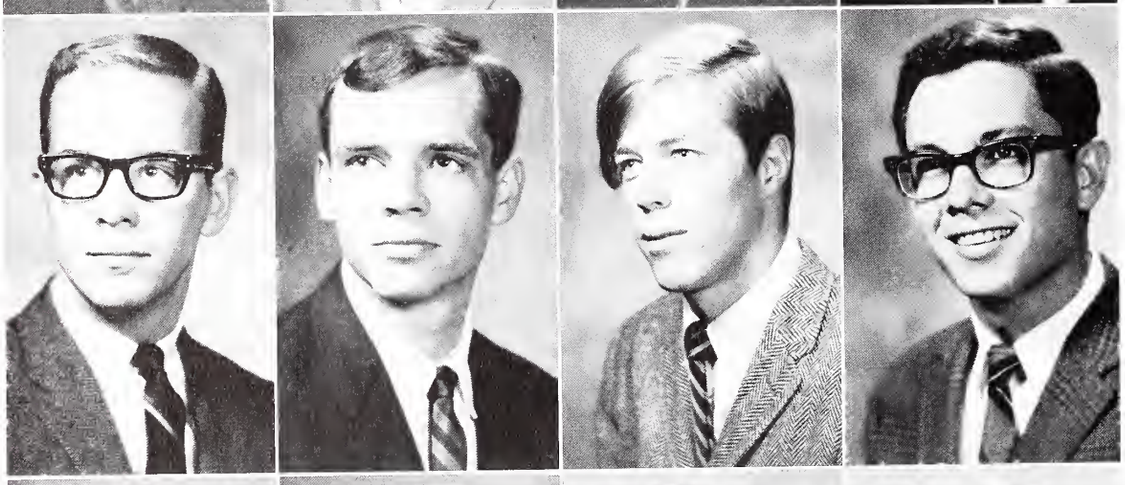

philip rice
robert rosenthal
christopher ryan
charles schneider

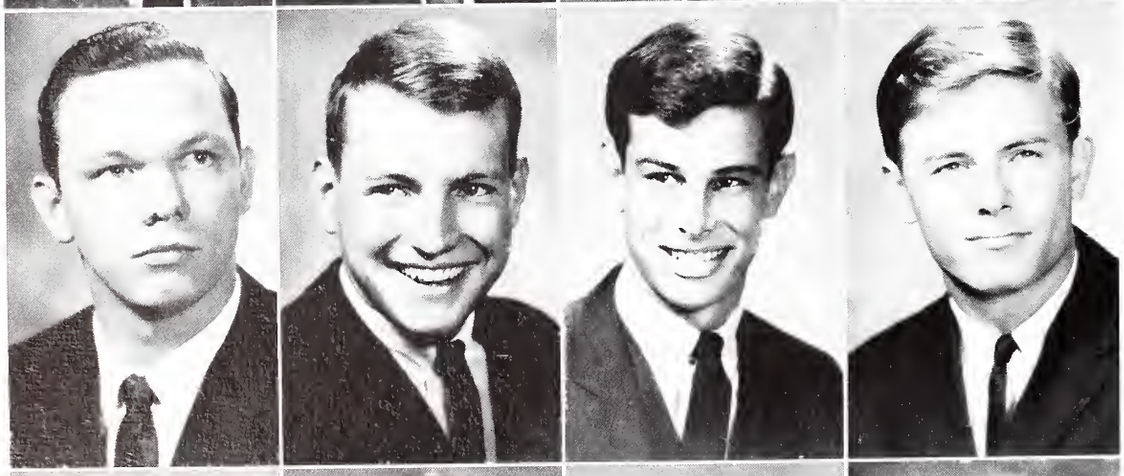

wilburt schneider
james siegfried
herbert silva
roger smith

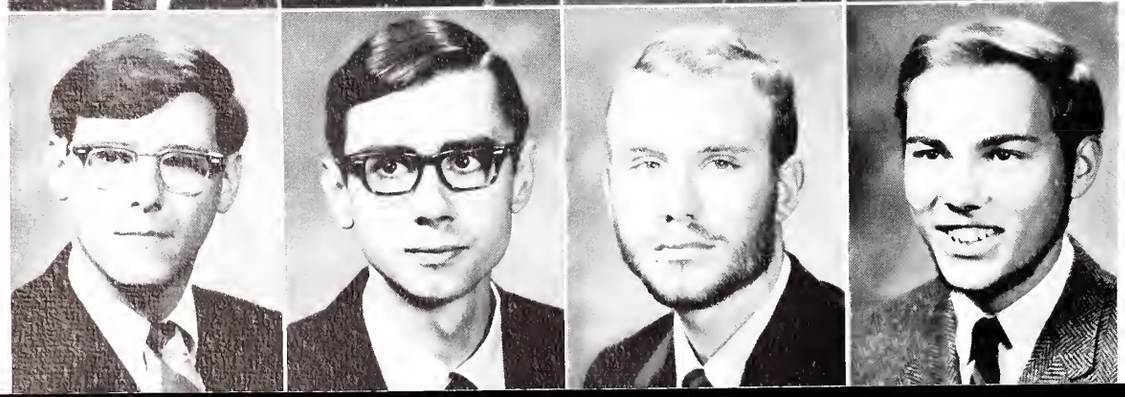

jay steinhauser
peter stukane
james thomas
farris vanmeter

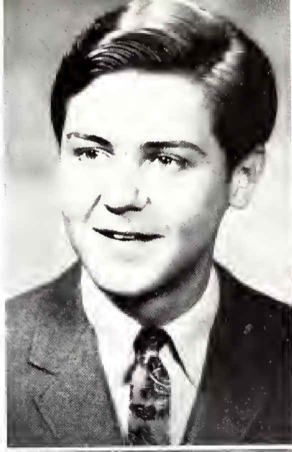
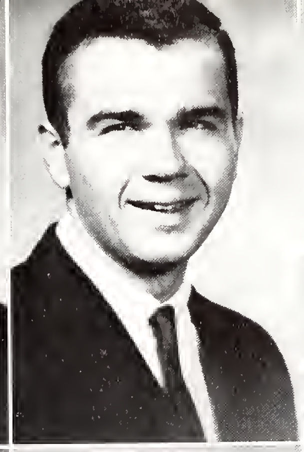

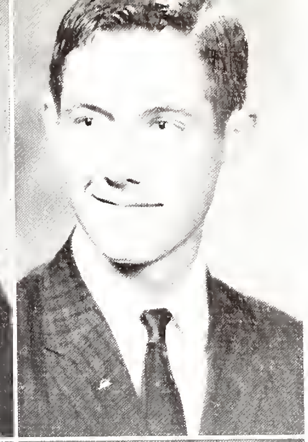

keith walker
royal ward
gary watson
james webber

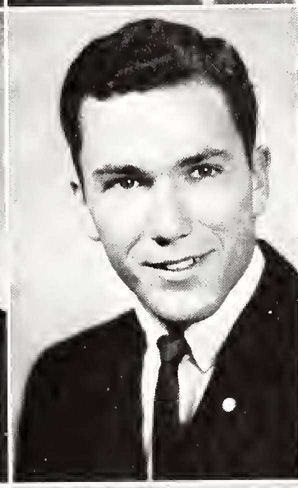
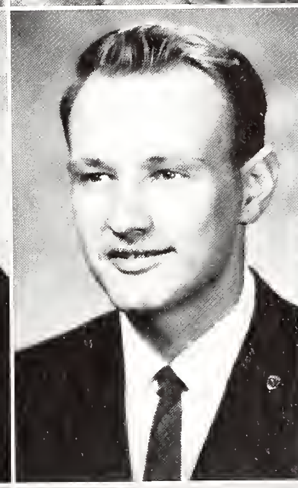

ray west
robert whitlock
paul witthoeft
susan allen

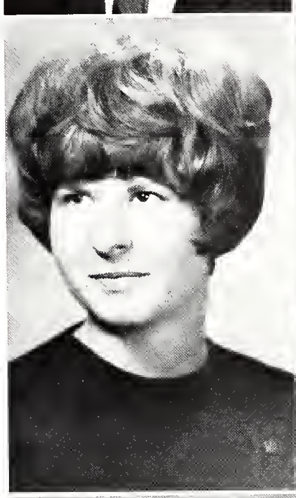

signe backus
ann baxter
deborah bean
cheri belcher

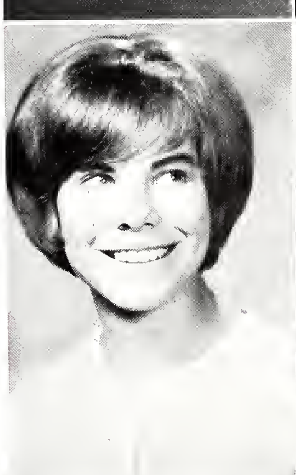
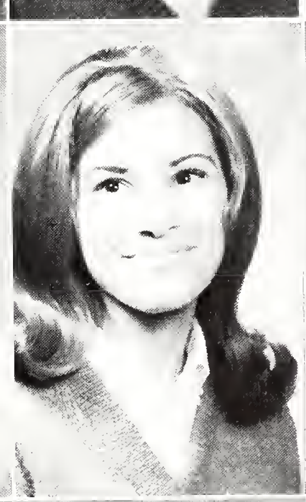
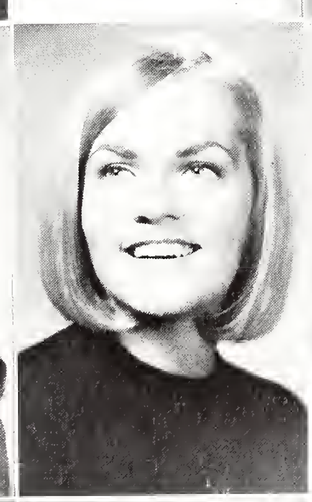

susan bennett
michele bernard
mary beth
susan brickey

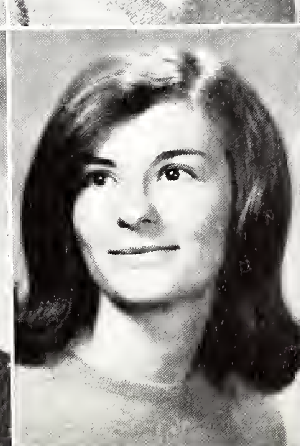
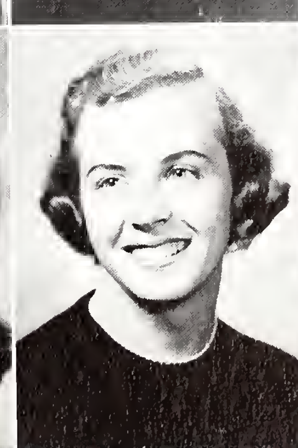
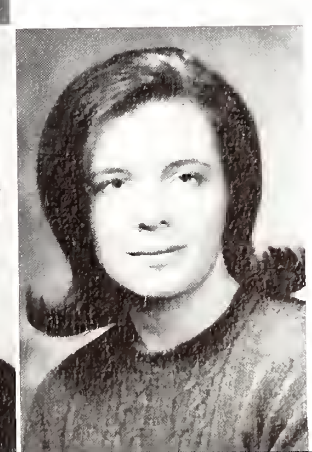

kathleen brown
holliday brummett
louise bryk
rebecca burrus

juniorsjuniorsjuniorsjuniorsjunio

carol carp
laura chen
carolyn clark
carolyn day

janet dugger
secretary

kathy brown
vice-president

charlotte meister
treasurer

donna wolf
president

susan bennett
song leader

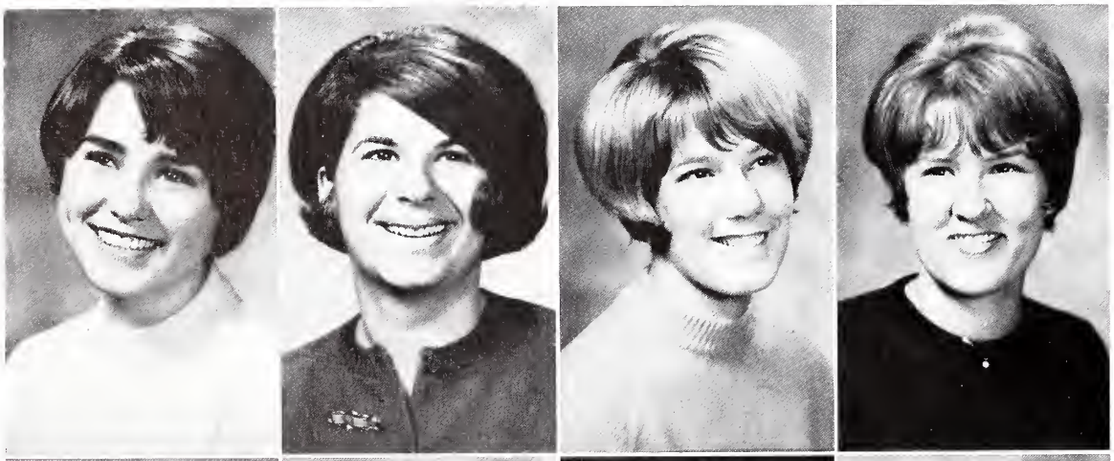

diane deering
louise dorfman
carolyn draper
janet dugger

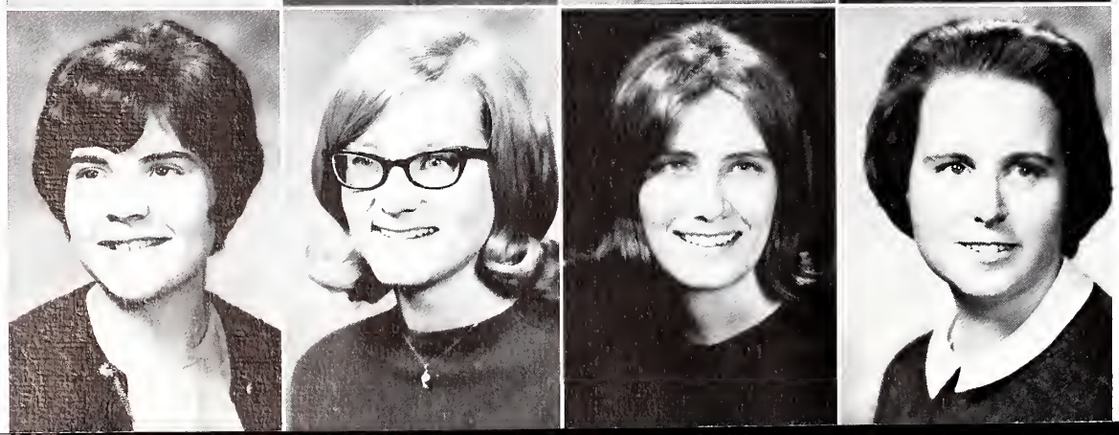

nora duncan
karen ellison
jane fulkerson
nancy fuller

rsjuniorsjuniorsjuniorsjuniorsju

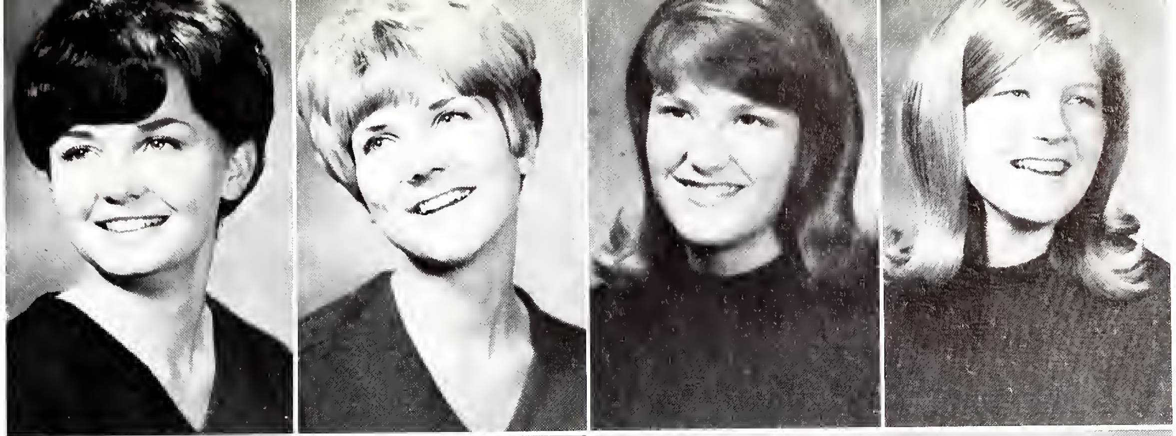

linda gibson
beverly goltermann
susan gross
mary gunn

terry hammond
cynthia heiland
sara herzog
cleta jefferson

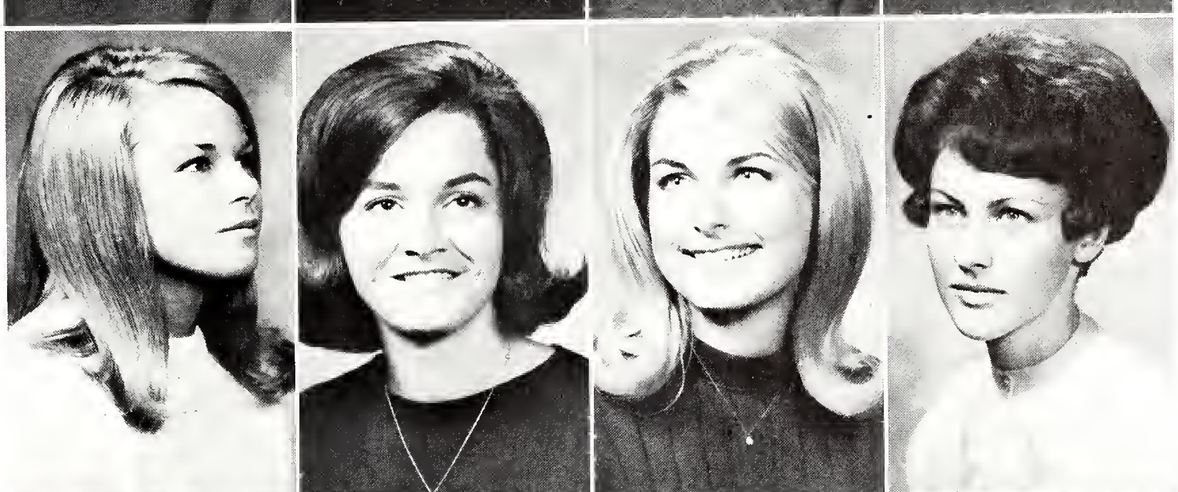

janis jobe
karen jones
lynn kaselow
sue kasper

rhonda kinne
carolyn komiskey
kristine larson
barbara lee

pat lee
chrysande levesque
paula mccracken
ruth malone

charlotte meister
melodee melin
jackie menefee
karen moe

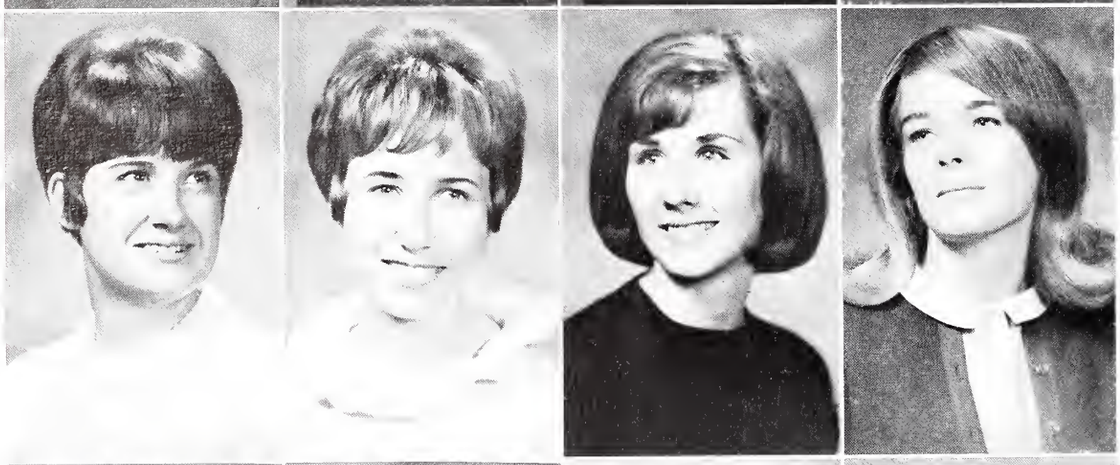

linda moffitt
barbara morley
diane morrison
judy olson

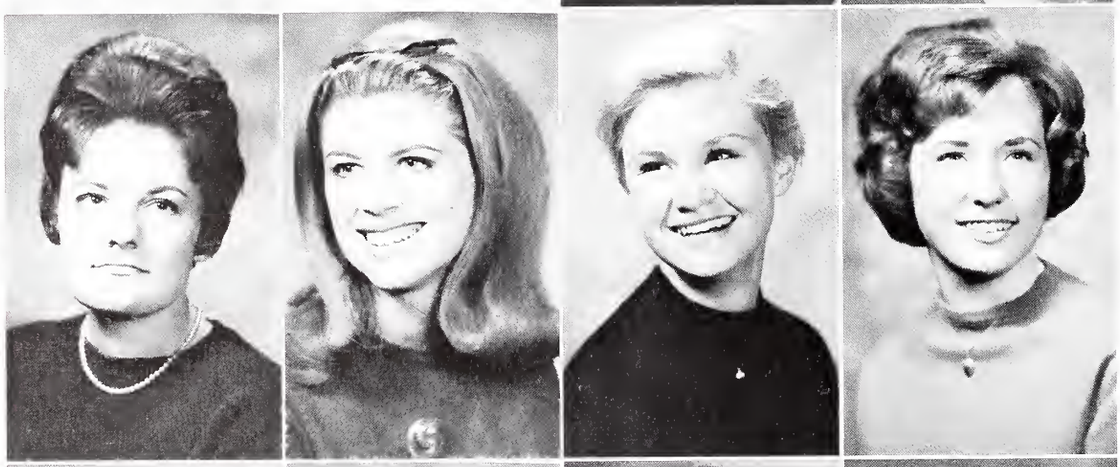

barbara palmer
janice park
jill peterson
pamela prange

brenda riddle
margaret rood
sally scaman
patricia scholes

mary schumacher
martha sharp
connie spaenhower
ellen stahr

susan stenborg
marcia tannhauser
connie taylor
libby thompson

frances wallace
dale watson
christine weissiger
carla wheeler

kathy williams
wendy williams
margaret winter
donna wolf

barbara woods
vickie yancy
marsha young
cynthia zahm

sophomoressophomoressophomoressop

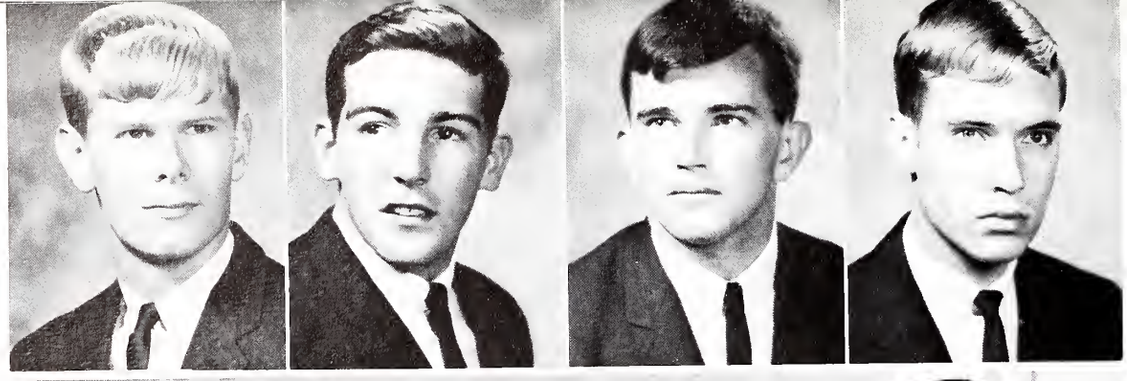

william abbott
andrew adams
bob alexander
roger anderson

roger howard
treasurer

tom norris
vice president

dave hart
president

dave schiele
secretary

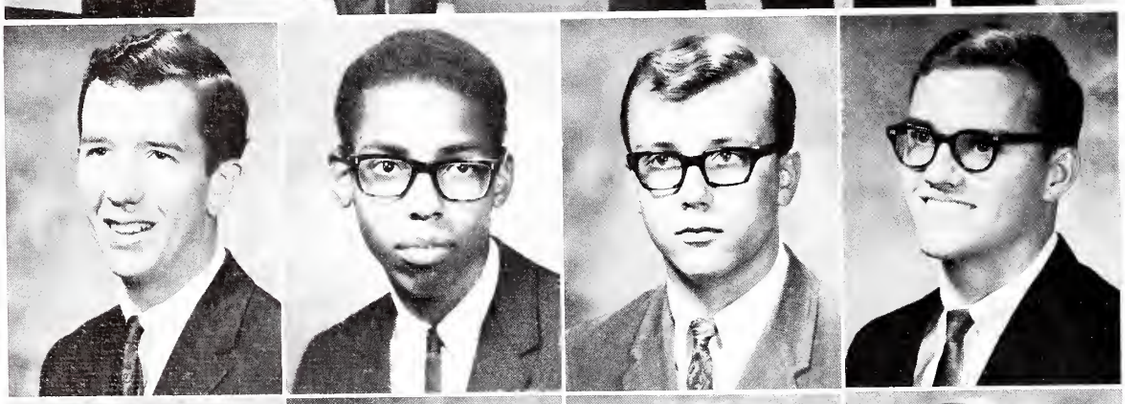

larry andre
richard baltimore
dale blank
charles blevins

ron bradstreet
brian baker
bob brown
peter brown

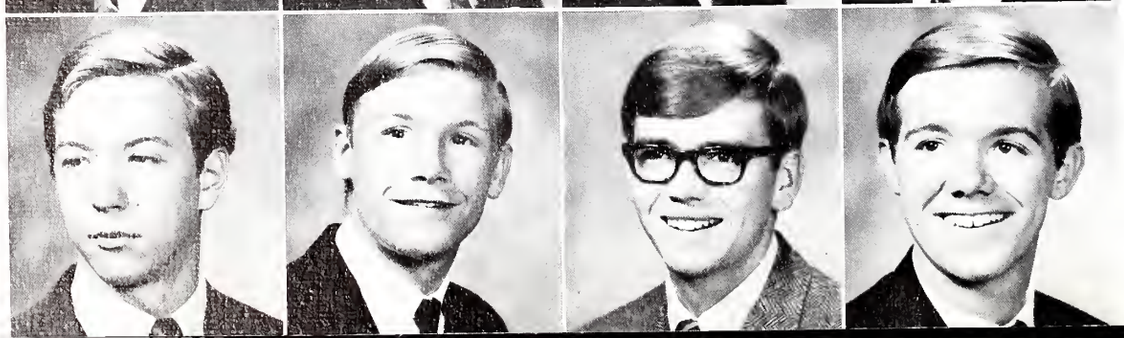

geoffrey coates
bob christensen
guy crumley
dan davis

ophomoressophomoressophomoresso

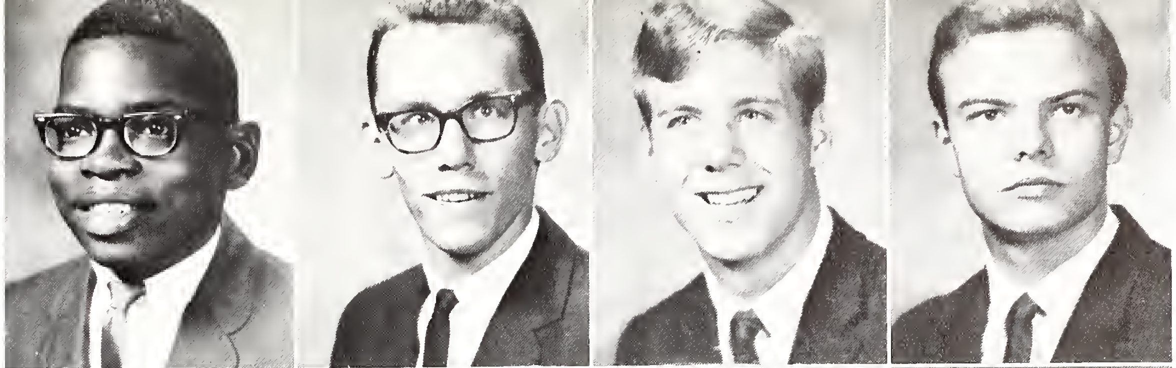

henry davis
ray davis
paul davock
richard derk

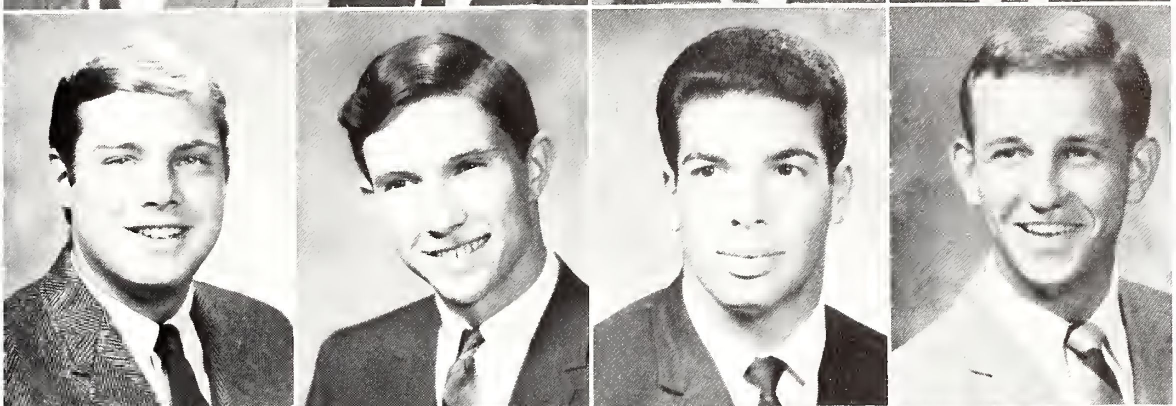

ted dilday
larry dirst
bruce dobbs
dave dressel

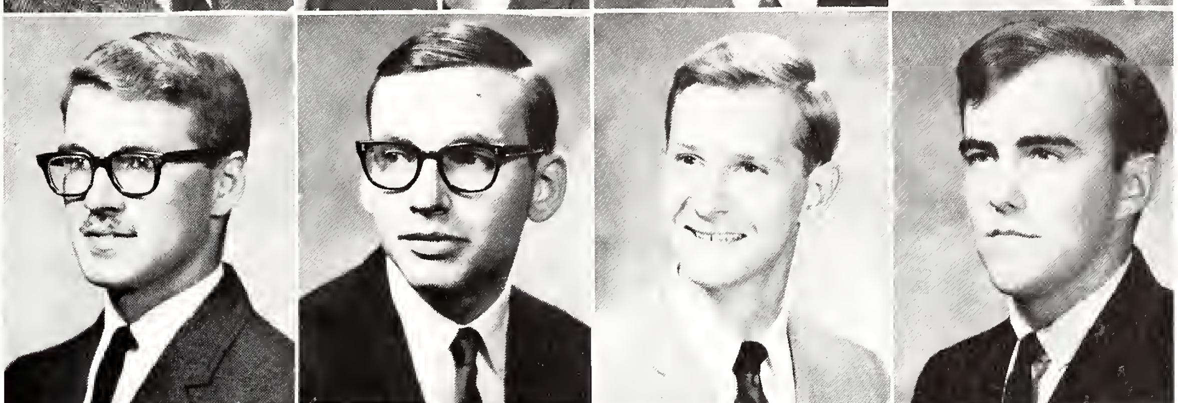

herschel ele
john erickson
richard flick
michael fox

terry gardner
rodney gillead
mark goodman
chris hallgren

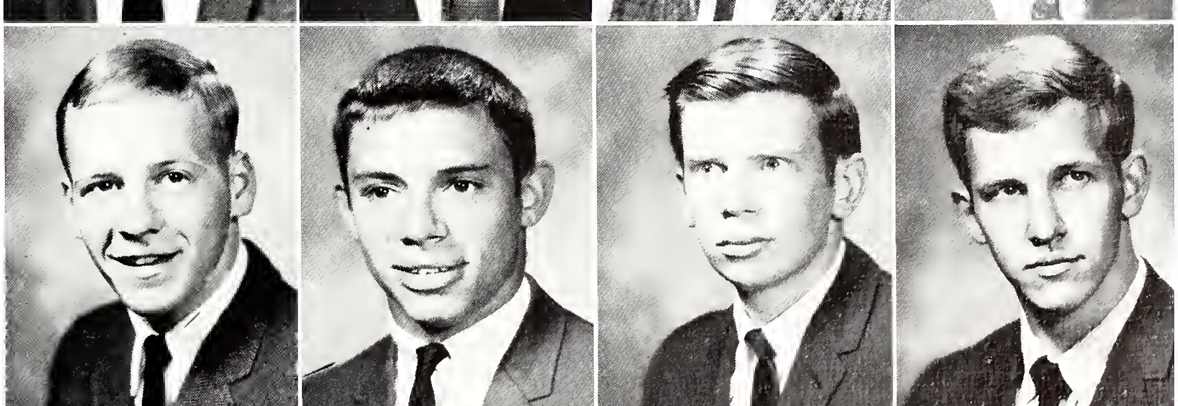

dave hart
john hentze
david hinch
bob hinchcliff

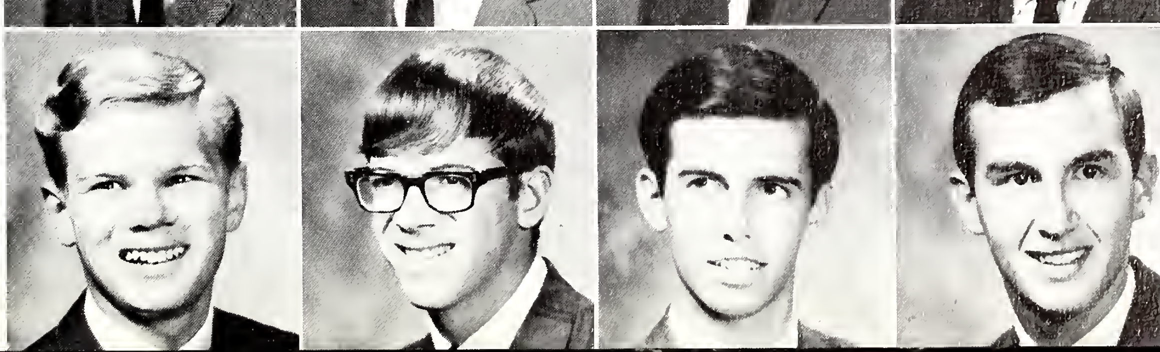

craig hobson
john horney
lance hudgens
thomas hull

sophomoressophomoressophomoressophomoressop

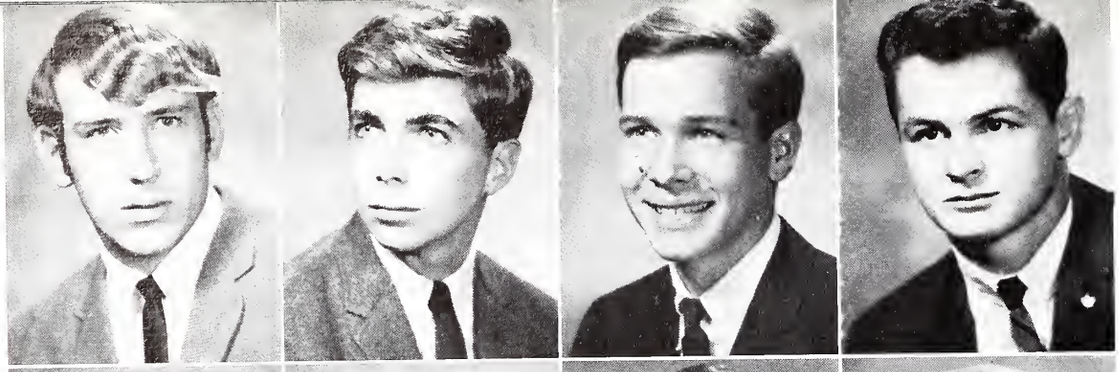

paul hundrieser
jon hunt
paul irvin
ray jast

robert g. johnson
robert m. johnson
theodore juergens
edward kapman

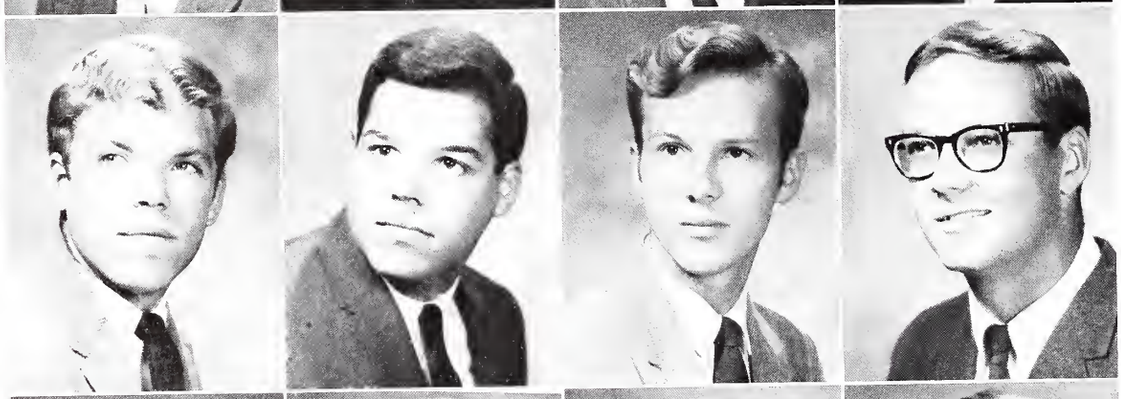

david knight
ross laderman
robert laub
robert leitze

dwight lewis
mike luongo
robert maccallum
wayne macomber

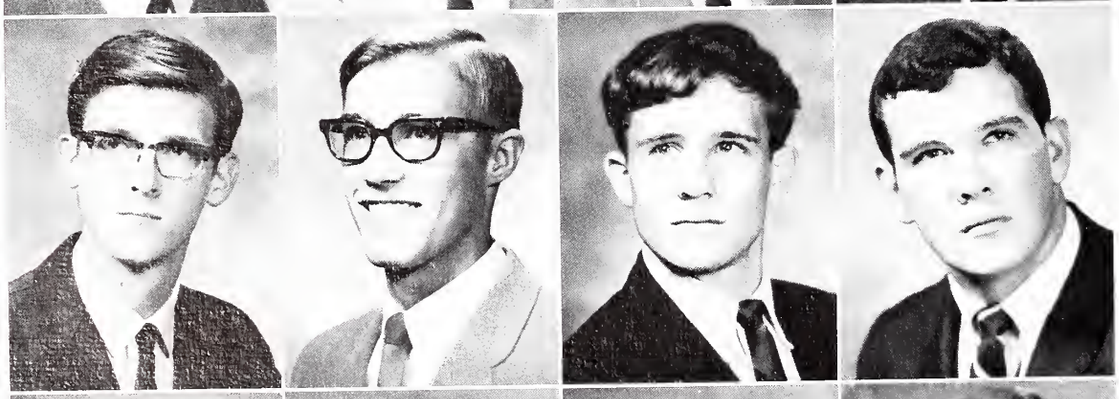

alfred maina
william mast
marc mattox
christopher mccurdy

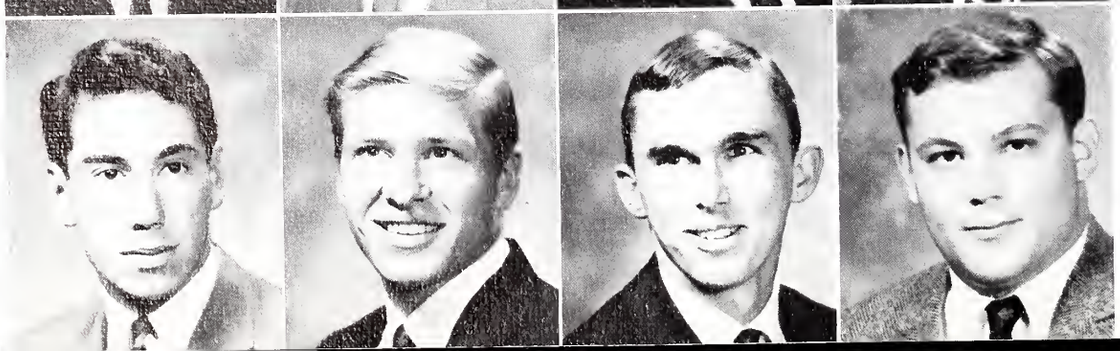

william merkin
timothy misna
jerry morrissey
jon moss

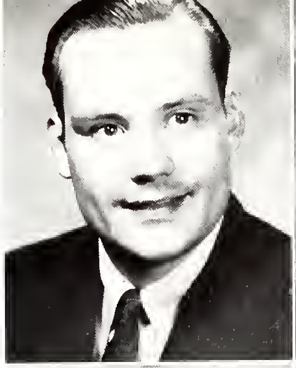
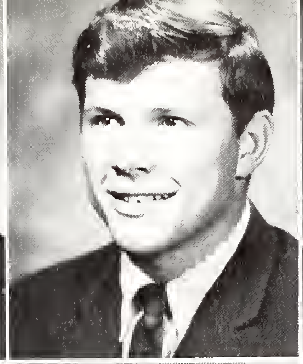
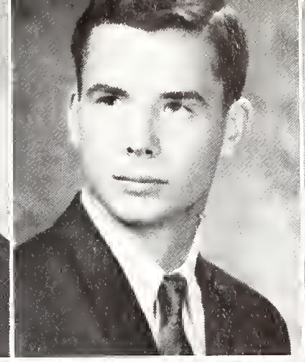
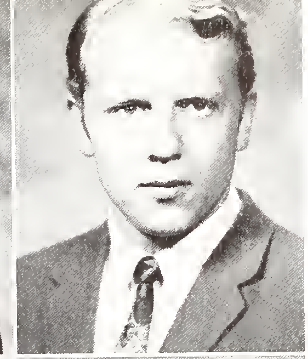

ray morrison
paul nelson
john nesheim
tom norris

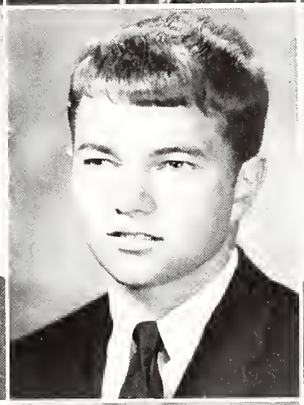
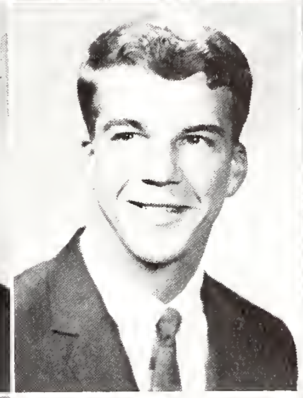
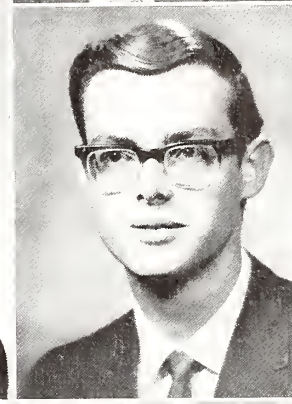

michael o'leary
john packard
jim pasco
david phelan

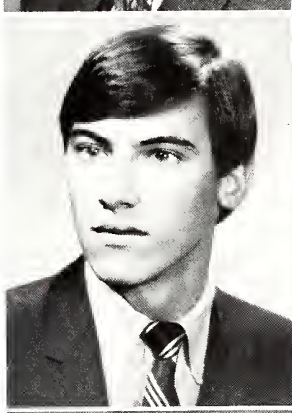
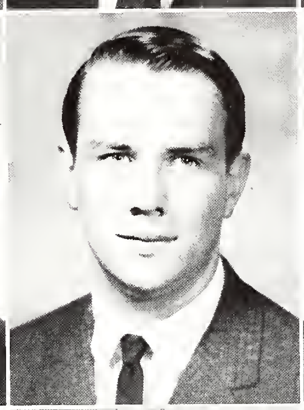
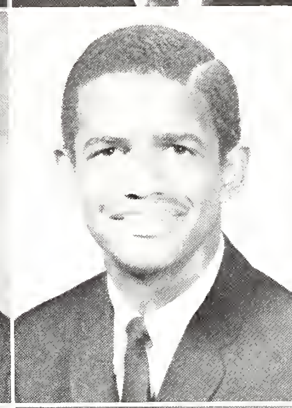
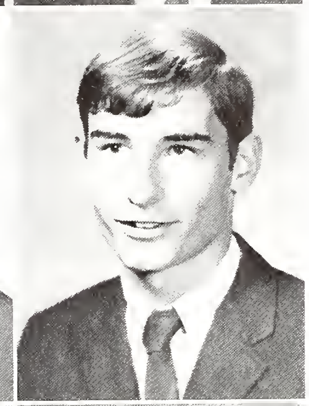

david pickard
john russell
david schiele
george schmid

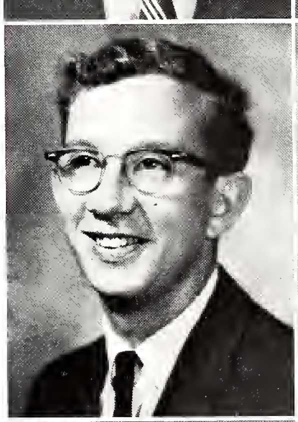
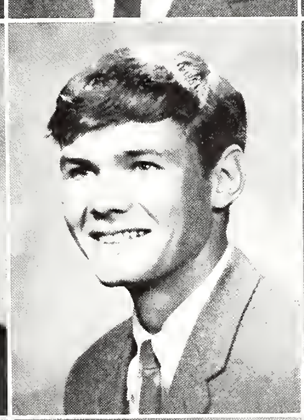
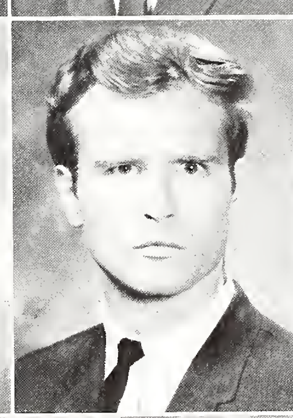
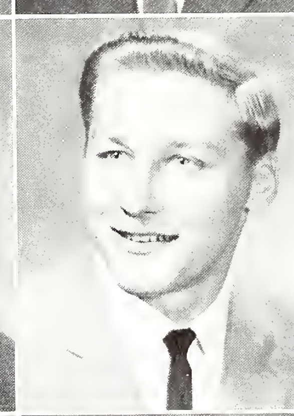

frank schmitt
donald sieberg
vance simms
gregory szafranski

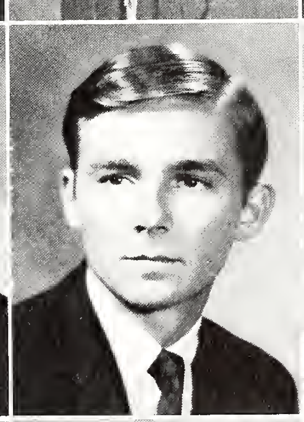

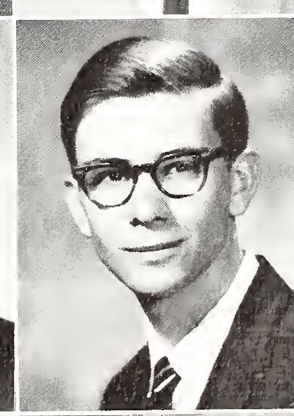

john wakefield
glen ward
edward watson
randall webb

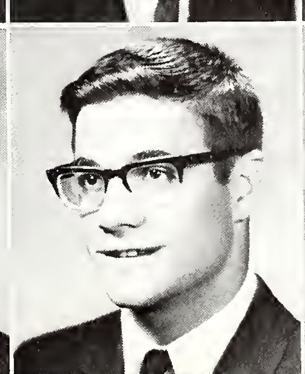
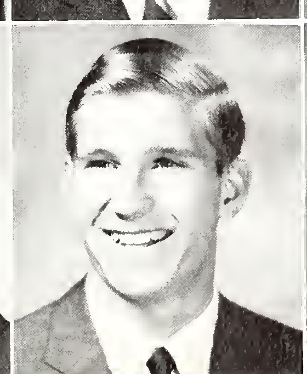
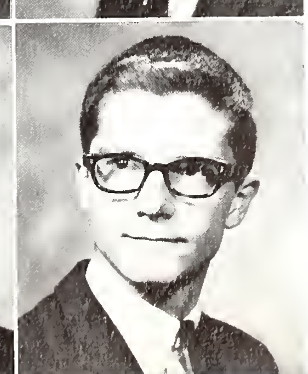

ridley whitaker
richard williams
jeff minter
richard zack

omoressophomoressophomoressophor

rod zelenko
linda akin
karen allen
sue ames

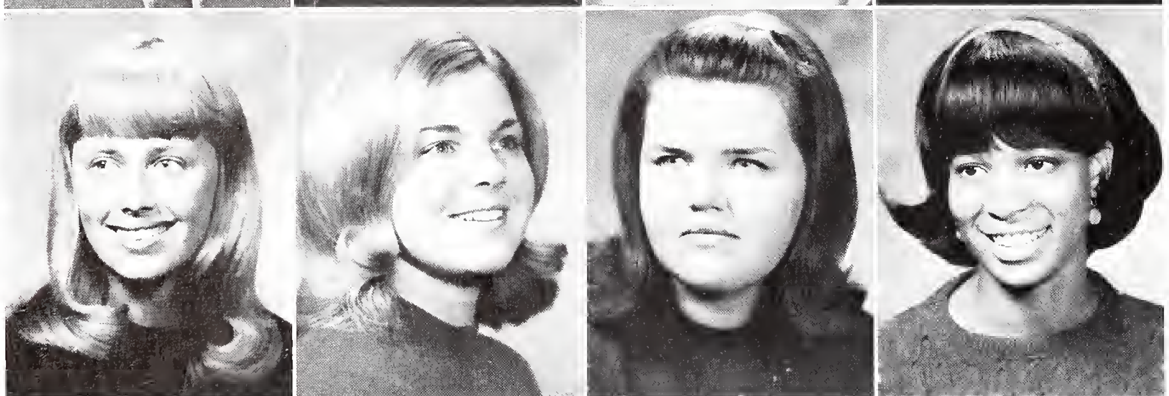

julie andersen
andrea arthur
nadine ashar
faye ashen

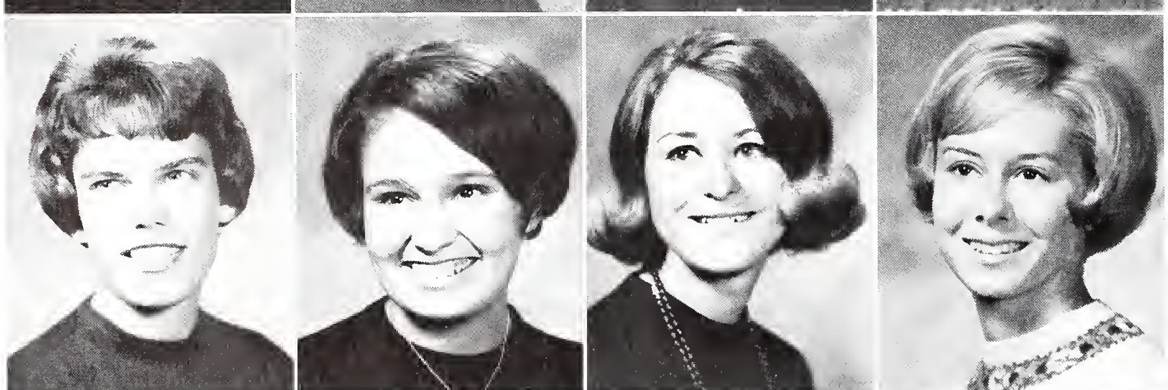

sally ottaway
karen bailey
sandra bailey
laurie balken

carol dierker
treasurer

karen hunter
vice president

nancy clapp
secretary

eloise wenger
song leader

julie andersen
president

ruth basserman
jane beade
betty beck
linda beck

sophomoressophomoressophomoressophom

vicki berg
barbara bishop
bobbi blalock
ruth bleck

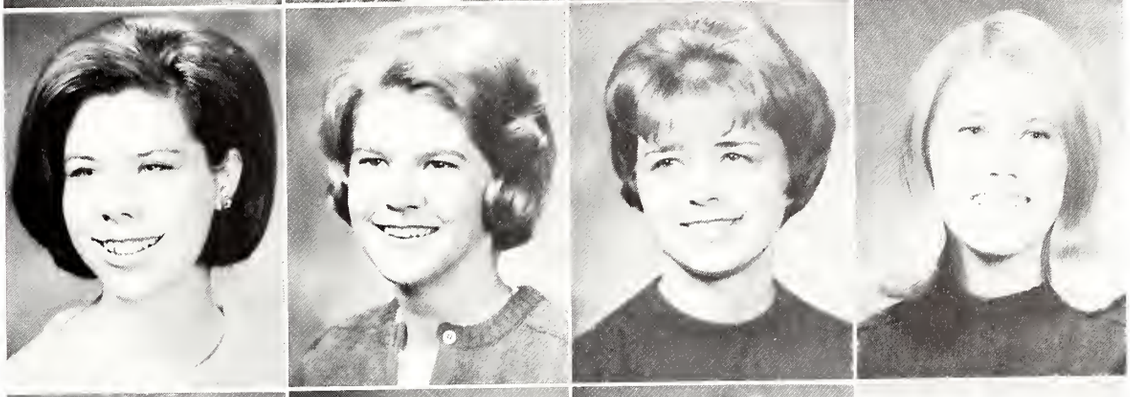

carol blewitt
cathy boie
lillian bordner
sharon butsch

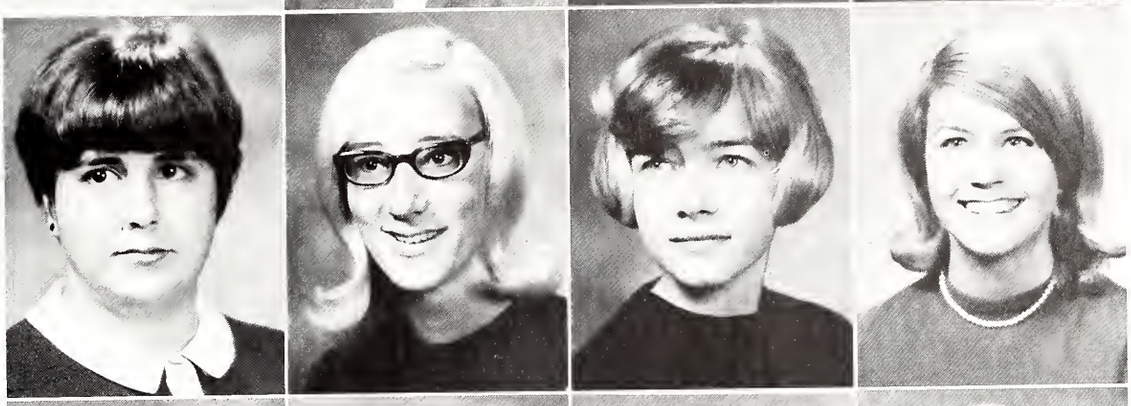

nancy campbell
doris carlson
becky carr
nancy carson

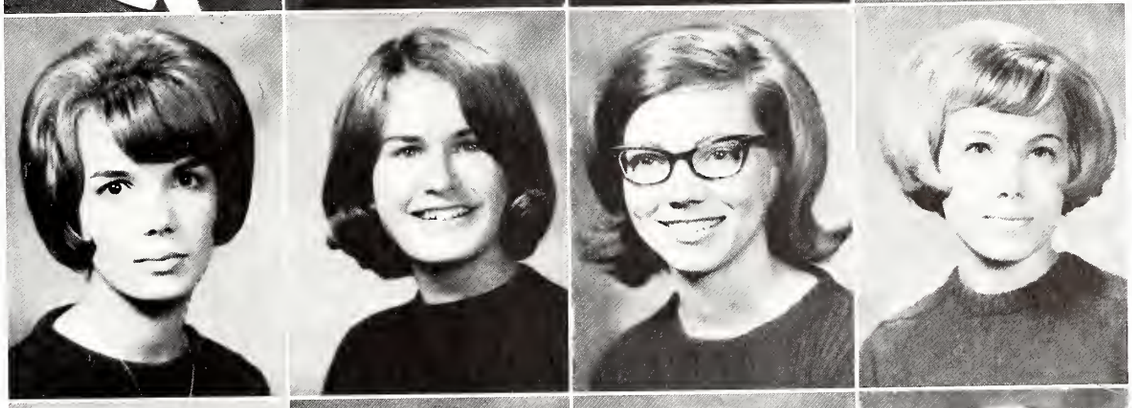

connie cisna
nancy clapp
pat clark
rachel clark

betty clarkson
sue connor
linda cook
cheryl crouch

madeline cutler
lynne darling
diane daughtery
debbie dean

oressophomoressophomoressophomo

jane de nier
paula de prosperis
karen deron
julia detterbeck

carol dierker
myong dim
deirdre dixon
marty ellis

leslee evans
barbara finch
beth fuhrman
linda gasperson

karen george
branwyn giberson
patricia goble
susan gray

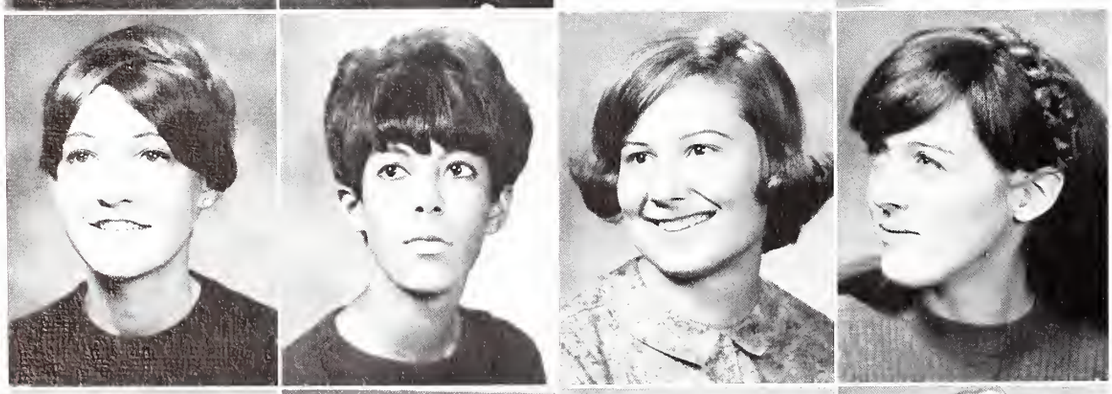

kathy gross
jean hagins
laurie hamachek
linda hamm

karen hansen
heidi harlow
linda hembrough
laura hensle

ressophomoressophomoressophomore

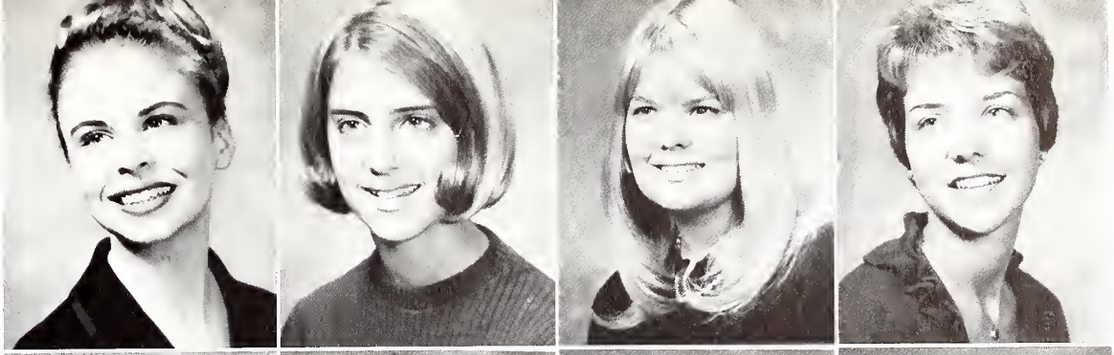

pam hill
sal hodgson
annette hoesel
mary lou hoffman

karen honma
kathy horn
karen hunter
diane hurst

rachel irich
karel james
yvonne jones
jane josephson

kathy kellogg
barbara kimball
laura kirch
robin king

nancy koelling
mary kouan
jeana krumwiede
barbara krupka

cindy lauman
ann leipman
cheri lenzen
cindy letto

sophomoressophomoressophomoressop

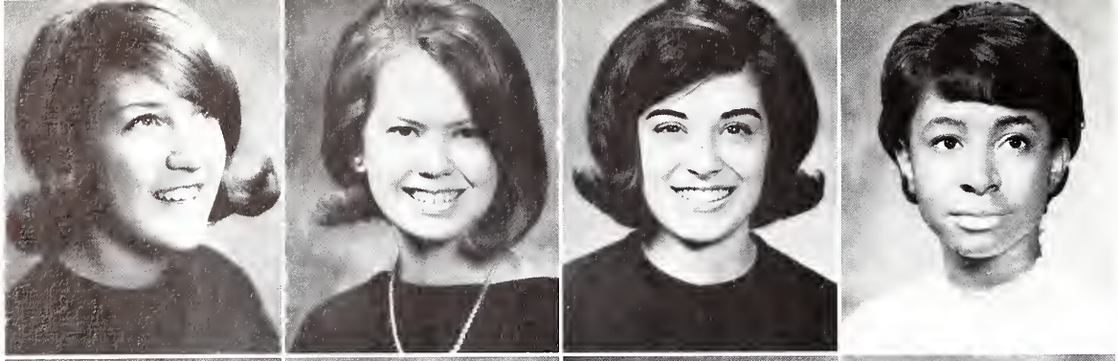

joan licata
louise lieber
ann longley
karyn loving

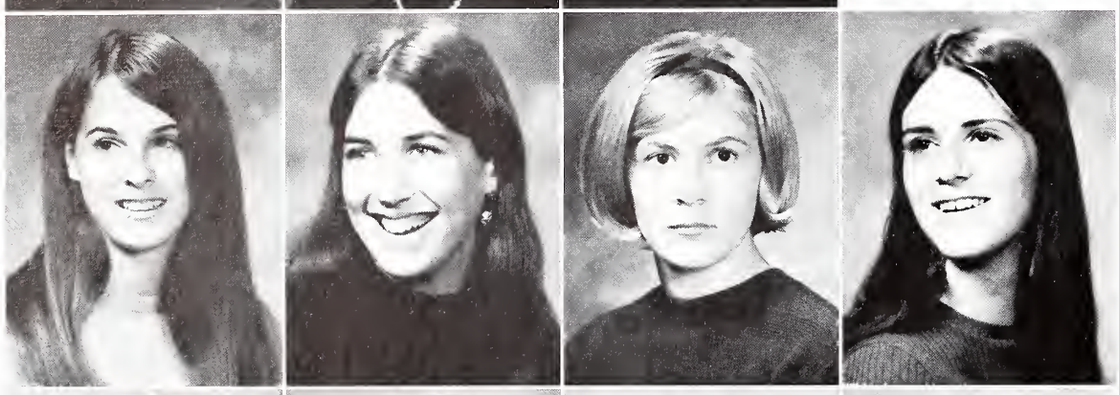

susie lytle
ann mc ardle
linda mc lawhorn
elizabeth miller

kathy mizuno
jill montgomery
karen moore
linda morris

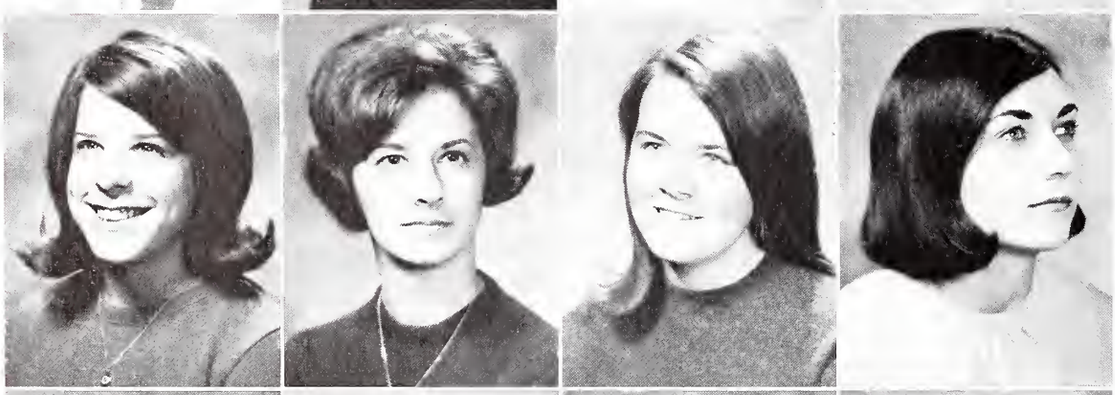

vivian mortensen
nancy neis
karen o neill
becky pendleton

betty piper
jane plumley
jennifer pond
nancy potts

rosemary price
anne prince
eleanor randorf
claudia ream

phomoressophomoressophomoressoph

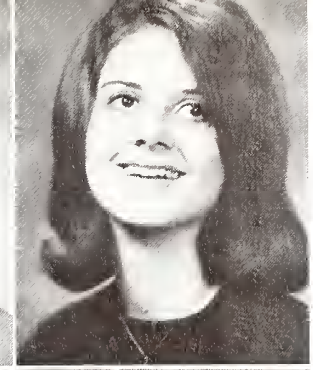

sandra reese
susan reuter
sharon richardson
pamela riess

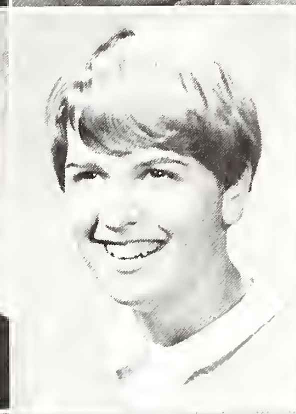

anne riley
susan rooney
jocelyn rotty
jane roxbrough

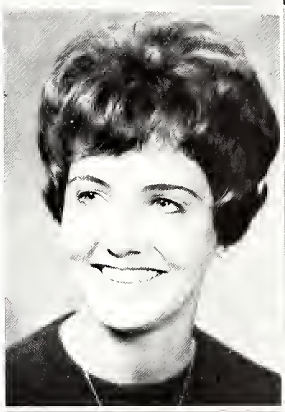 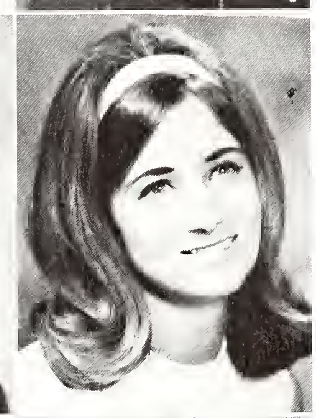

bonnie ruschmyer
blossom sanborn
priscilla sanborn
lucinda shaw

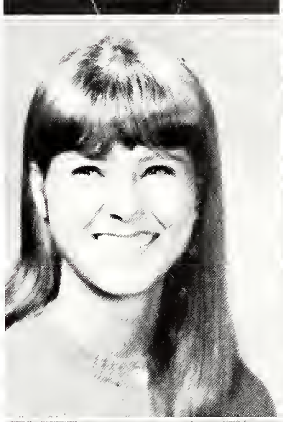

sally shaw
patricia shehan
cynthia schorr
carole siebold

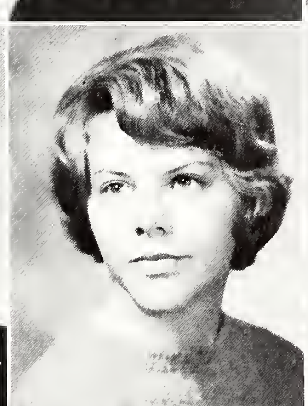

joan smyth
marjorie spackman
patricia stark
frances stearns

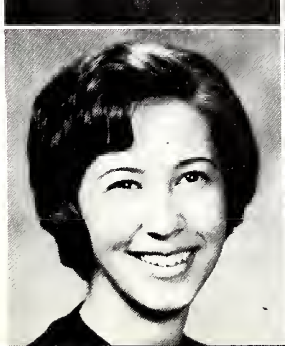

linda steele
joan stewart
suzanne suits
nancy teare

homoressophomoressophomoressophomoressoph

susie teegarden
nancy teel
louis teesdale
rosalie tepher

judith thelen
doreen thompson
edith topliff
sandra usher

jodi ver steegh
carol vierra
gaye vinsik
margaret waldes

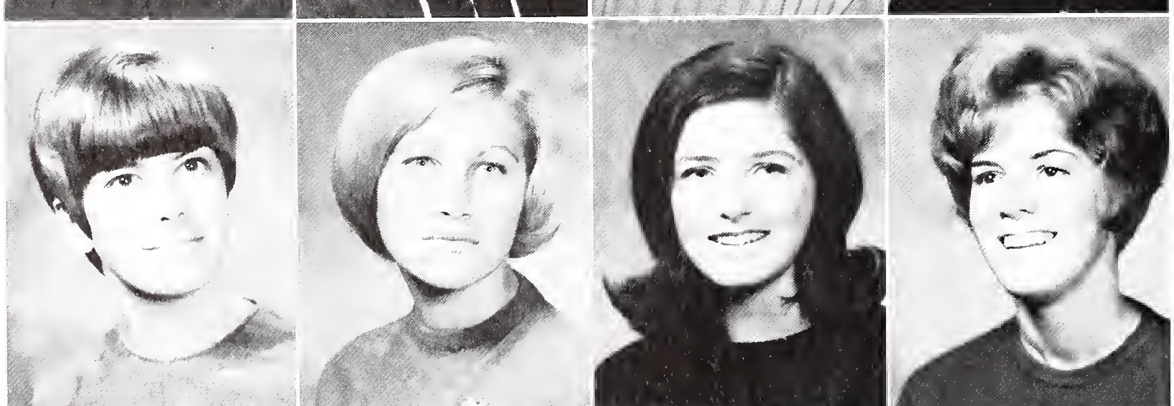

jean warren
linda wells
jeannie wendel
eloise wenger

ardith whalen
jill wherry
judy wherry
pam wilcox

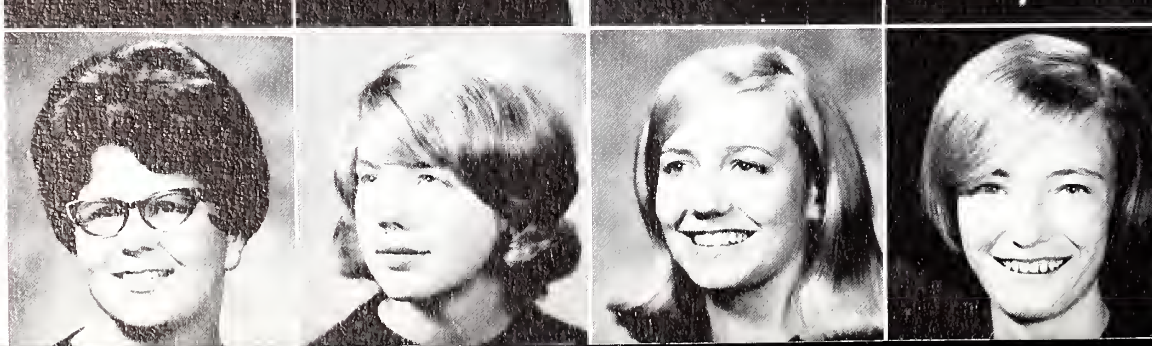

lee wilson
peg wortman
marion yaap
sally young

freshmenfreshmenfreshmenfreshmenfreshmenfr

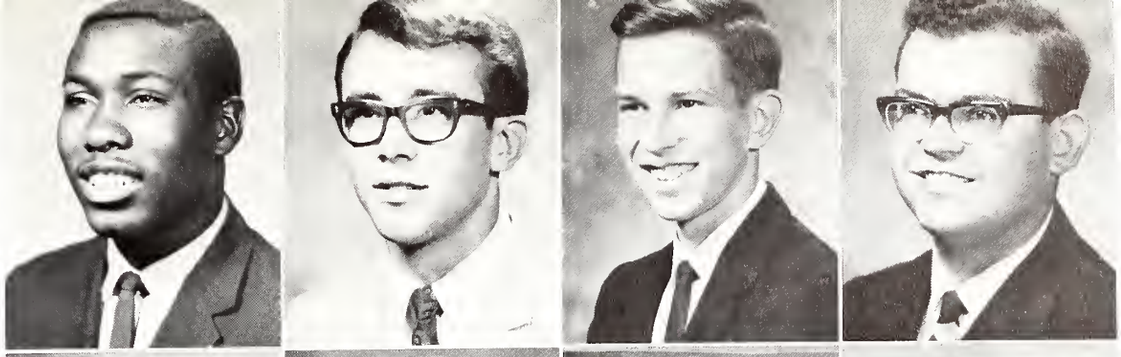

charles alexander
michael andria
michael andrusyszyn
james arn

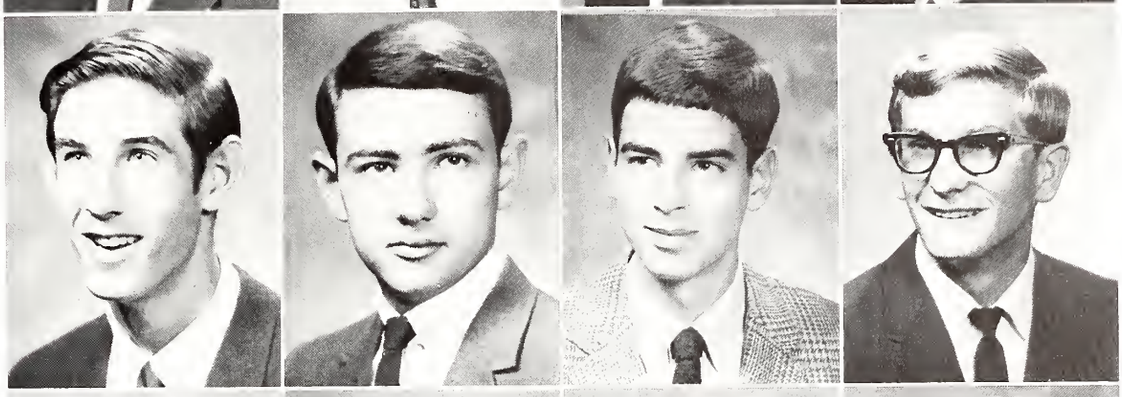

carter ayres
robert barbetti
donald beasley
eugene beeler

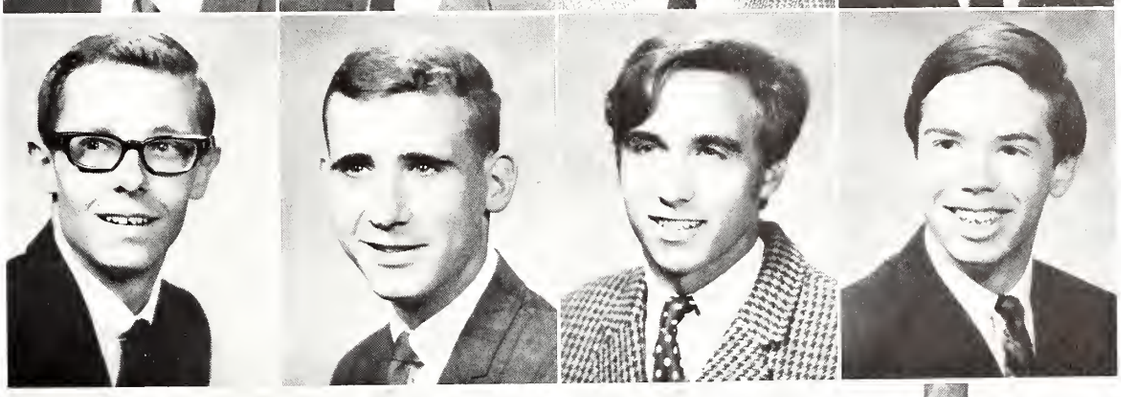

christopher benson
william berry
john bestor
william bonner

robert gatson
president

ken robert
vice president

bill bonner
treasurer

bill murray
secretary

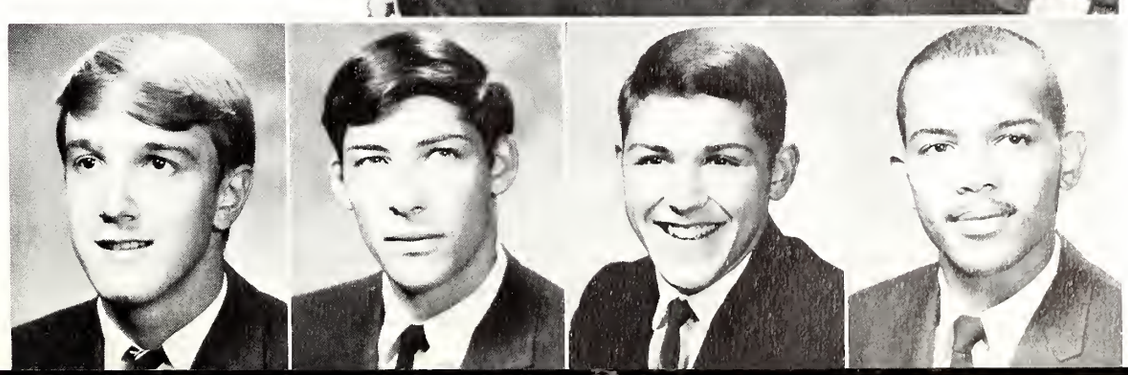

phillip brian
william brookman
thomas burden
larry burford

freshmenfreshmenfreshmenfreshmenfreshmenfre

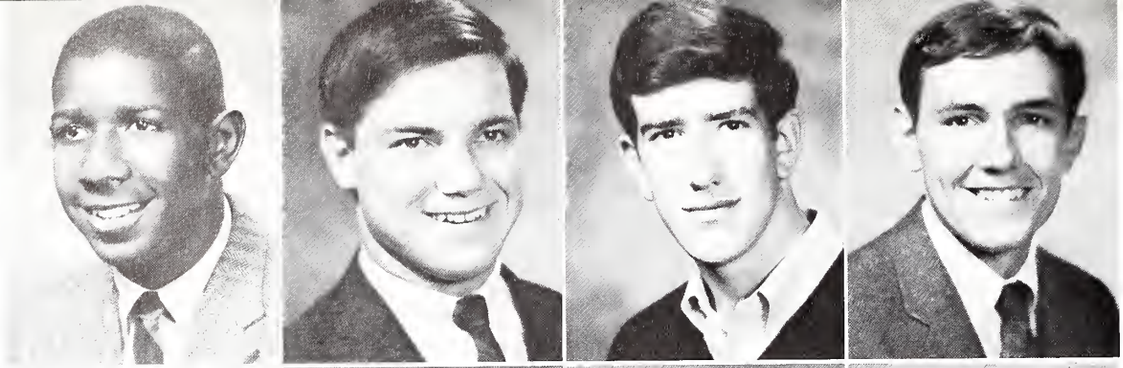

carl bussey
ronald cole
john curtis
dennis desmond

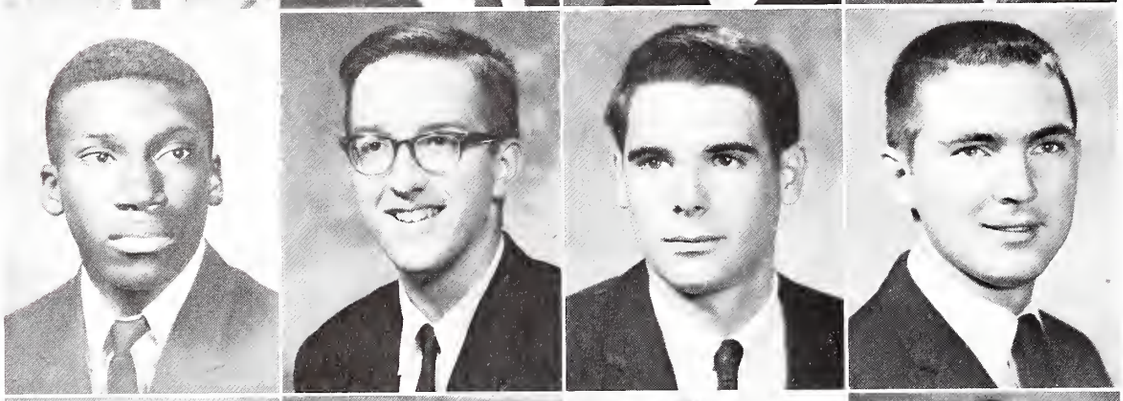

tyree diggs
alan doede
lance douglas
paul doyle

richard fritz
gary gardner
robert gatson
andrew gladstone

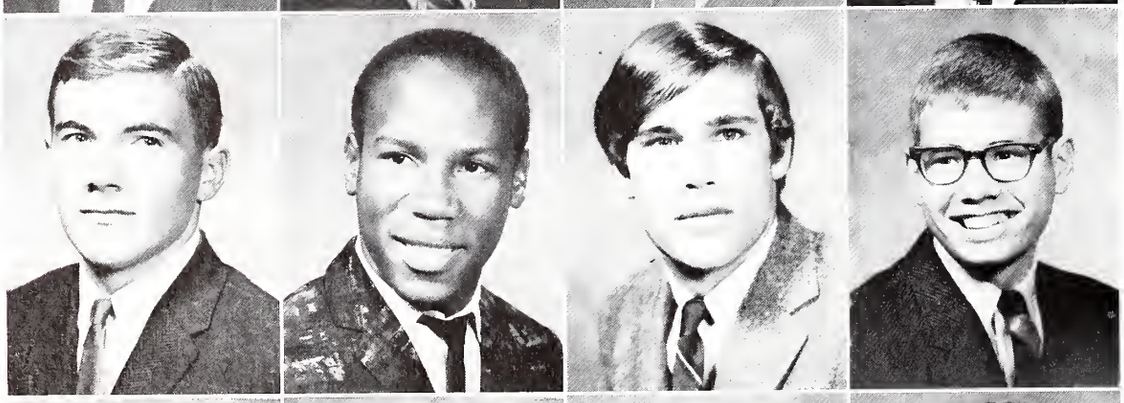

carl greeson
earle grosvenor
homer guernsey
steve hansen

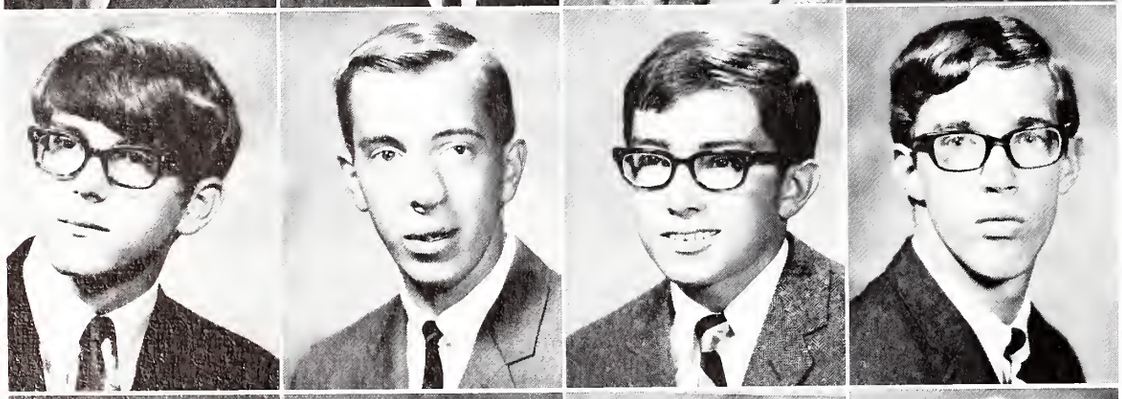

gregory harris
joel harriss
steven helm
richard herring

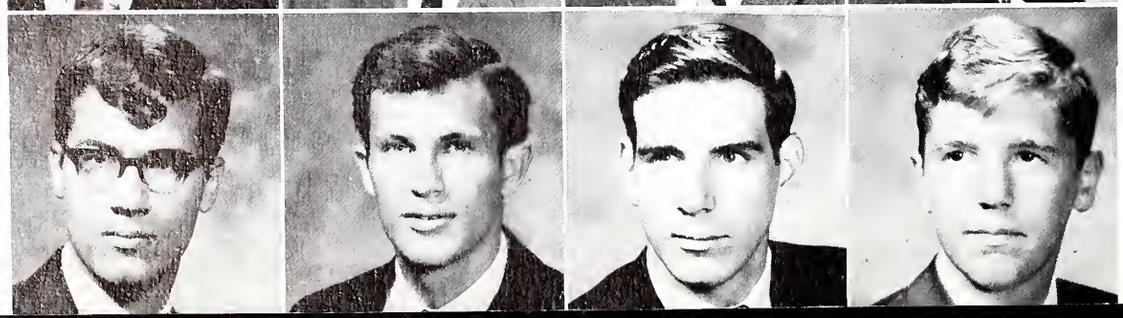

edwin hoffman
hugh hollinshead
john janeczko
mark joy

freshmenfreshmenfreshmenfreshmenfreshmen

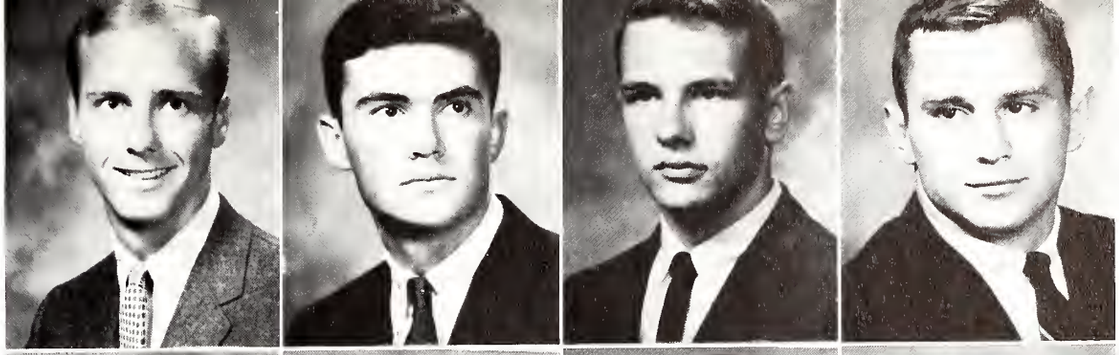

david kazmerowski
paul kelton
lawrence kolb
kenneth kozelka

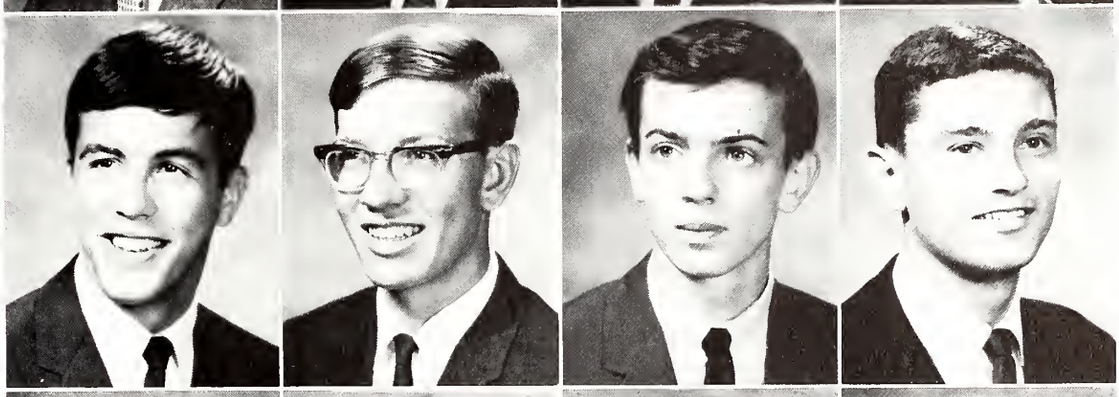

john kozyak
michael la croix
howard little
james long

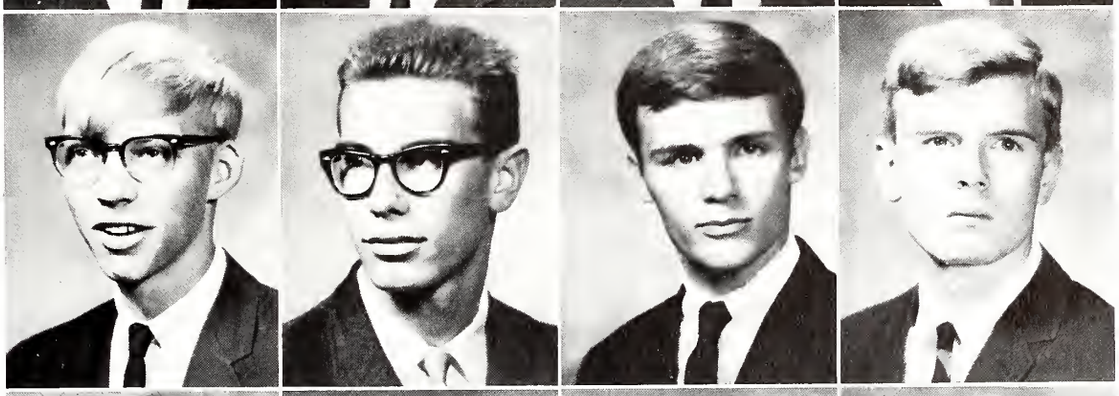

lennart lundh
roy mariott
lawrence mateja
charles mc kee

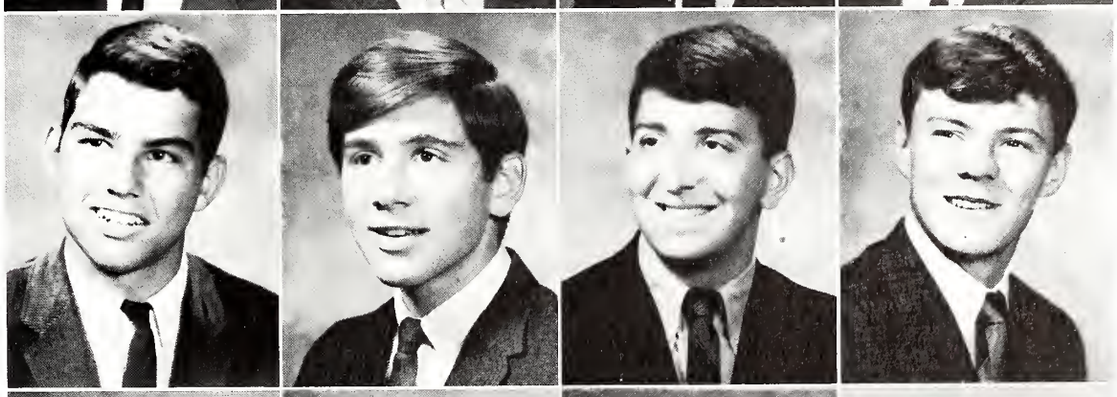

russell mc laughlan
thomas miller
provine mosca
william murray

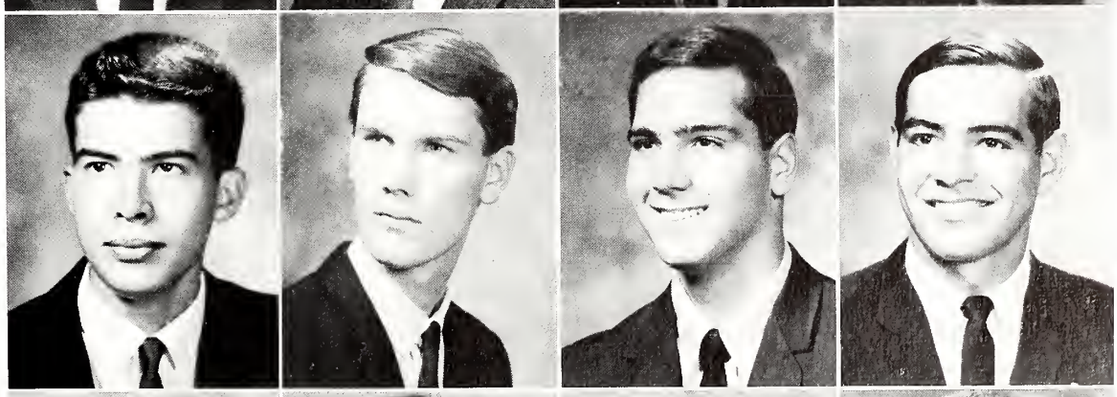

jerome noble
robert osiek
robert potter
darryl rendleman

charles roberts
frederick robinson
james samuel
robert schindler

freshmenfreshmenfreshmenfreshmen

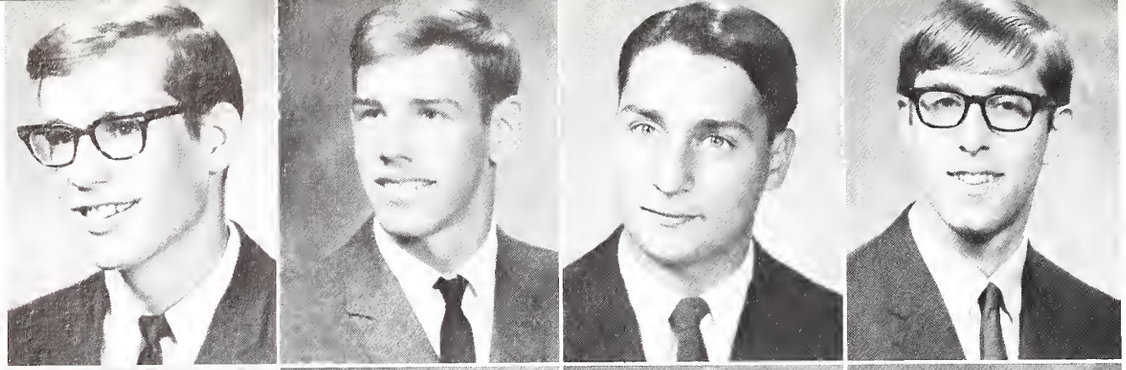

thomas schroeder
albert seitz
stephen seltzer
raymond siegel

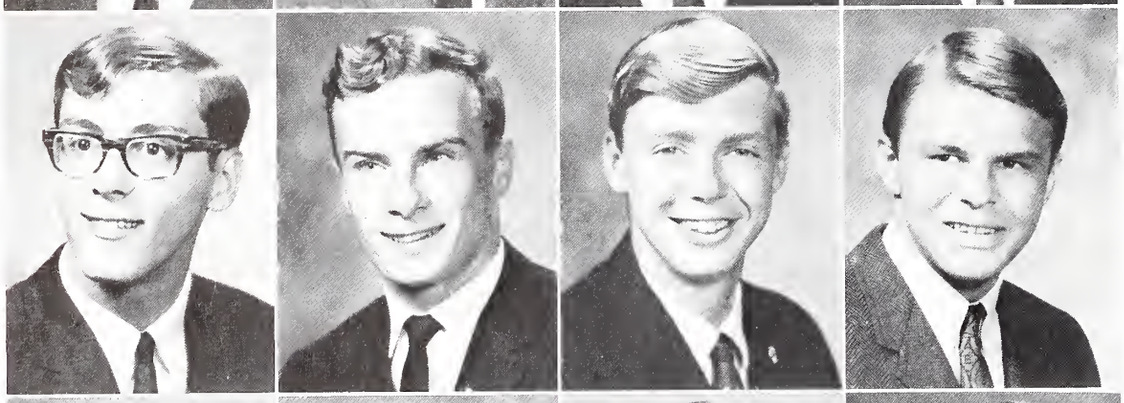

phillip slack
james sorensen
roger steinbach
robert steinhauser

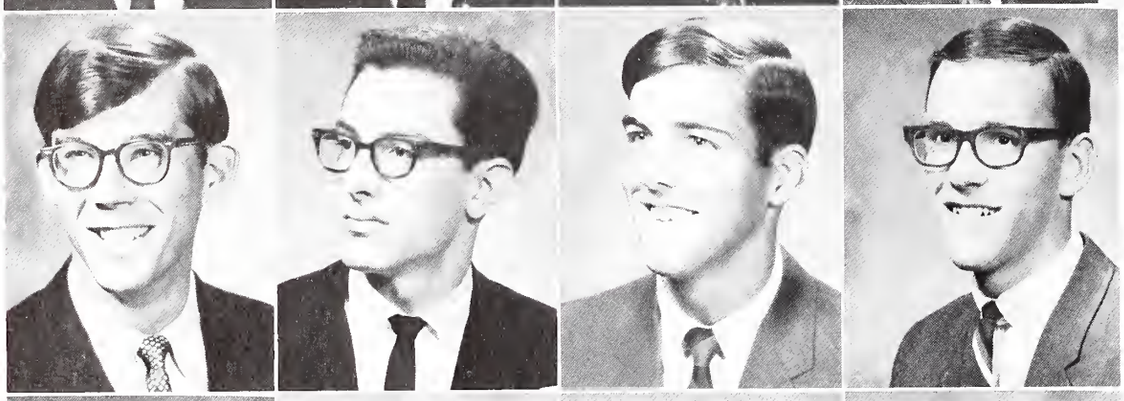

david stewart
roger thomson
steven townsley
robert twigg

james valicoff
bradley ward
ronald whitley
larry wilkerson

robert young
michael zimonja
charlotte allred
dolores anderson

jo anne belcher
marcella bellamy
susan bennett
linda kay birch

freshmenfreshmenfreshmenfreshmenfr

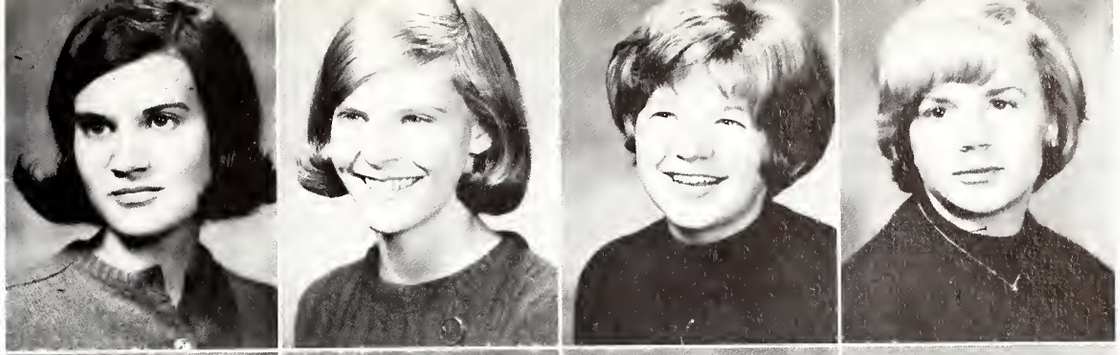

linda brand
jane brearley
ann brown
jean bywell

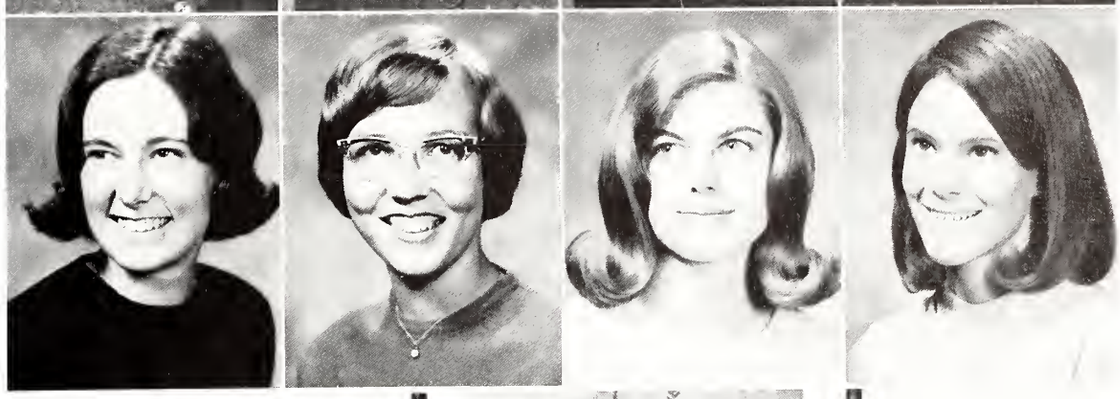

nancy anne campbell
pamela clark
sara claussen
joyce cottle

ro lewis
treasurer

vicki gross
president

sue rethmeier
vice president

joan adair hurt
song leader

joann robinson
secretary

vicki foss
legislative representative

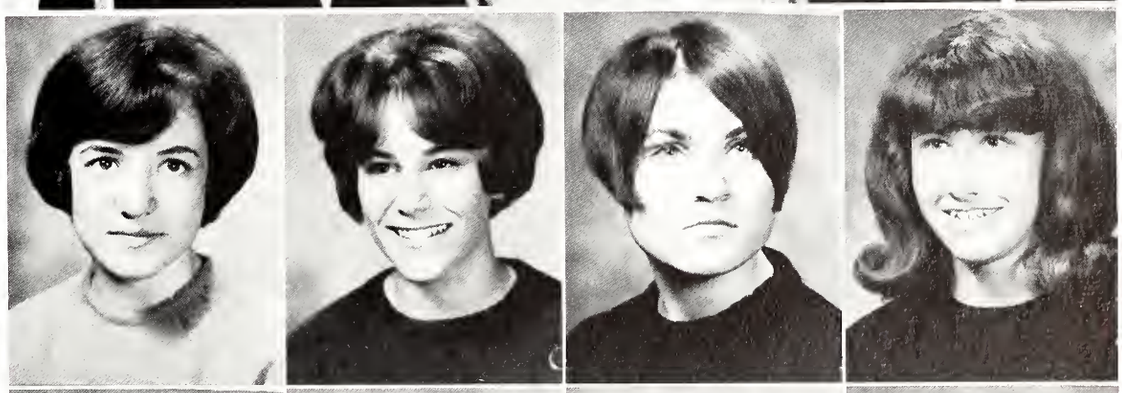

michele curtis
sarah curtis
nancy damiani
mary defenbaugh

beverly deweese
rosemary di paola
nancy doyle
jaimie dyer

freshmenfreshmenfreshmenfreshmenfre

ruth eaton
karen erlandson
molly fegley
peggy flora

vicki foss
wendy geertz
jeanne godlewski
rosemary grimes

sue ann hafner
bonnie hammar
barbara hertz
pamela hill

carol holverson
patricia hood
gloria hotaling
christine hughes

joan hurt
donna isaac
brigitte jaffe
karen johnson

ellen kaufman
susan kelley
jill kirkland
anne kojola

shmenfreshmenfreshmenfreshmenfres

marcia kolb
berkley kuzmich
donna landl
elizabeth learmont

jean le forge
kim marggraf
jo ann martin
marcia mc clure

lennis meek
yvonne miskell
marilee moeller
mary mogee

particia nave
nancy neltnor
cynthia orr
alicia osborne

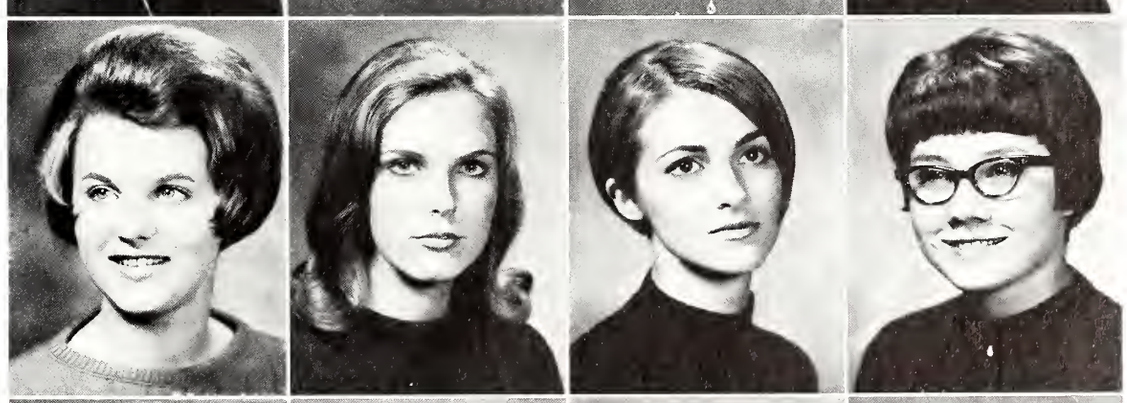

cynthia paulsen
jenifer payne
lucille petrenko
judith pitsch

barbara rayski
christine rich
joanne robinson
judy robinson

hmenfreshmenfreshmenfreshmenfresh

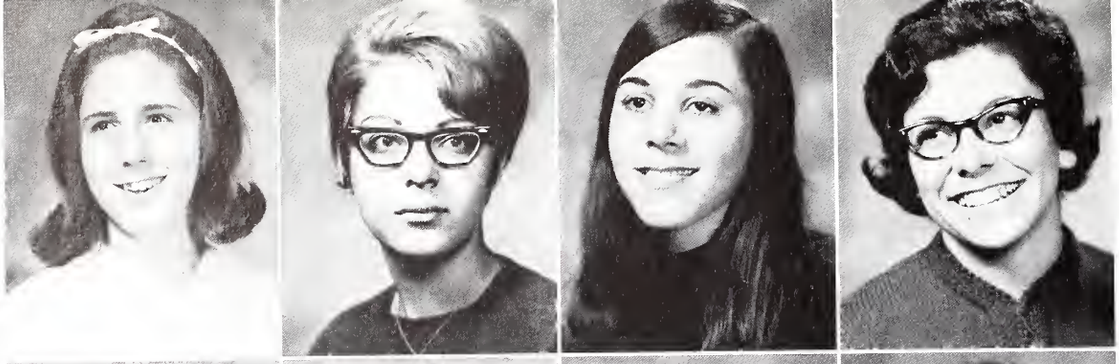

terry roltsch
marilyn schieler
tina schnee
sharyn sebastian

deborah sexton
constance south
leslie voiers
deborah watt

ellen wehr
charlotte welch
nancy wenzel
mary white

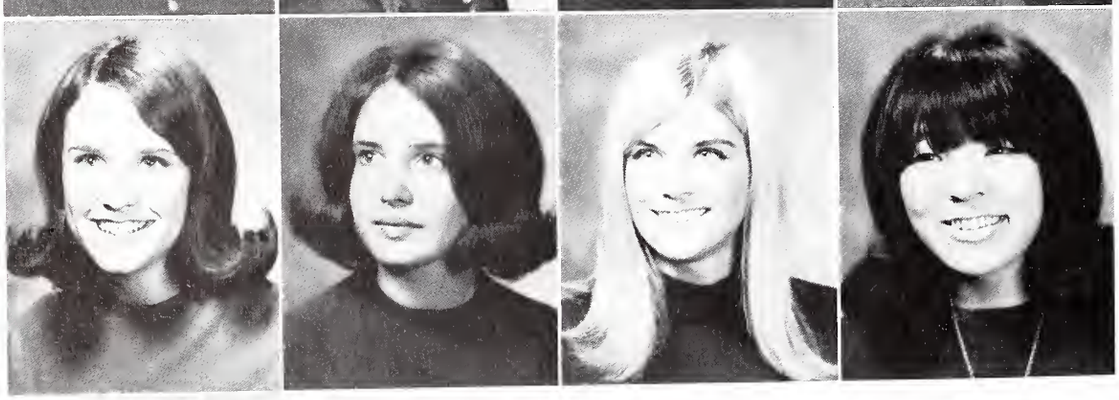

carol whyte
carol wilbur
nancy wolf
julia yamasaki

janet zwayer

athletics

baseball

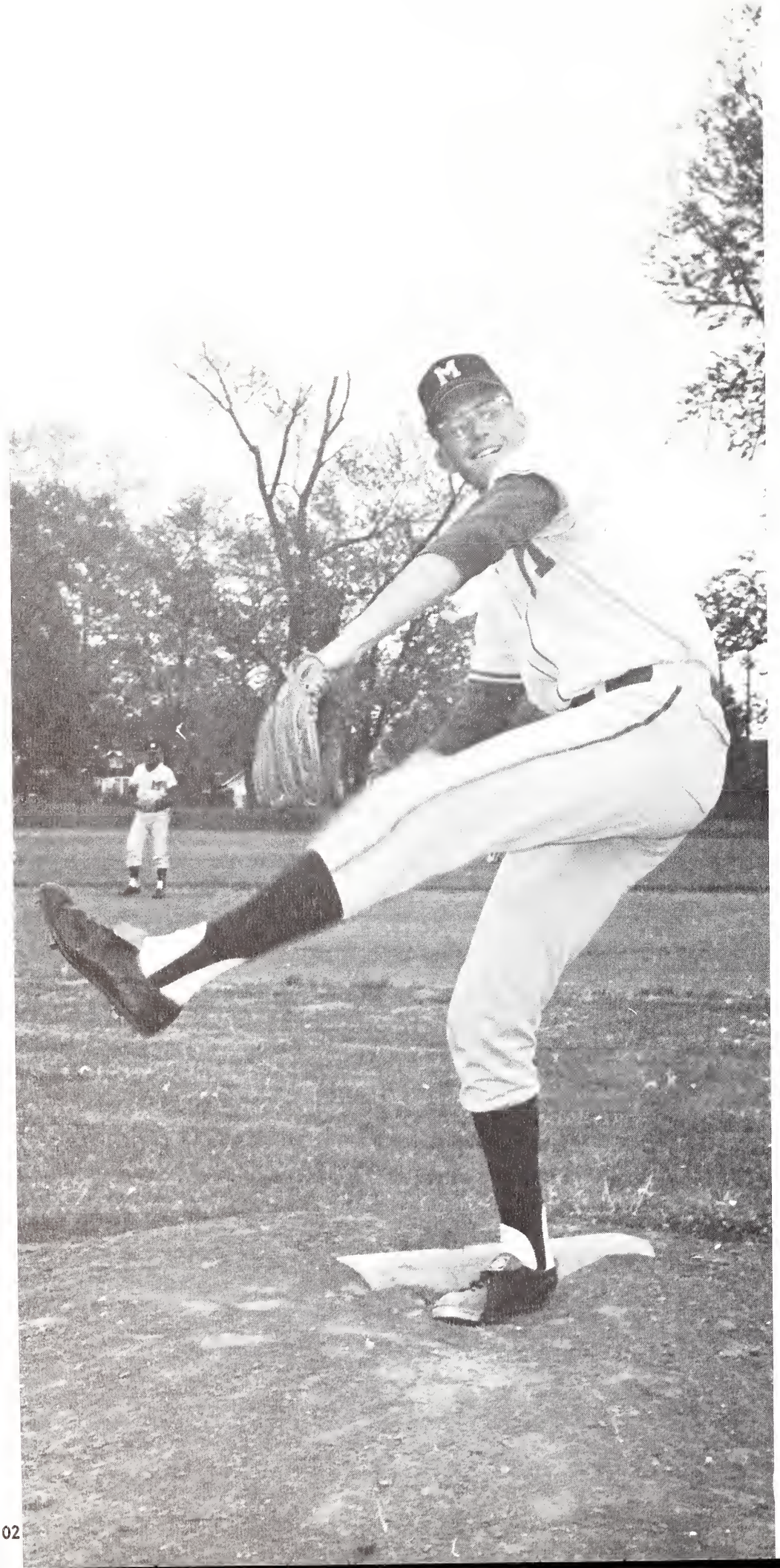

tennis

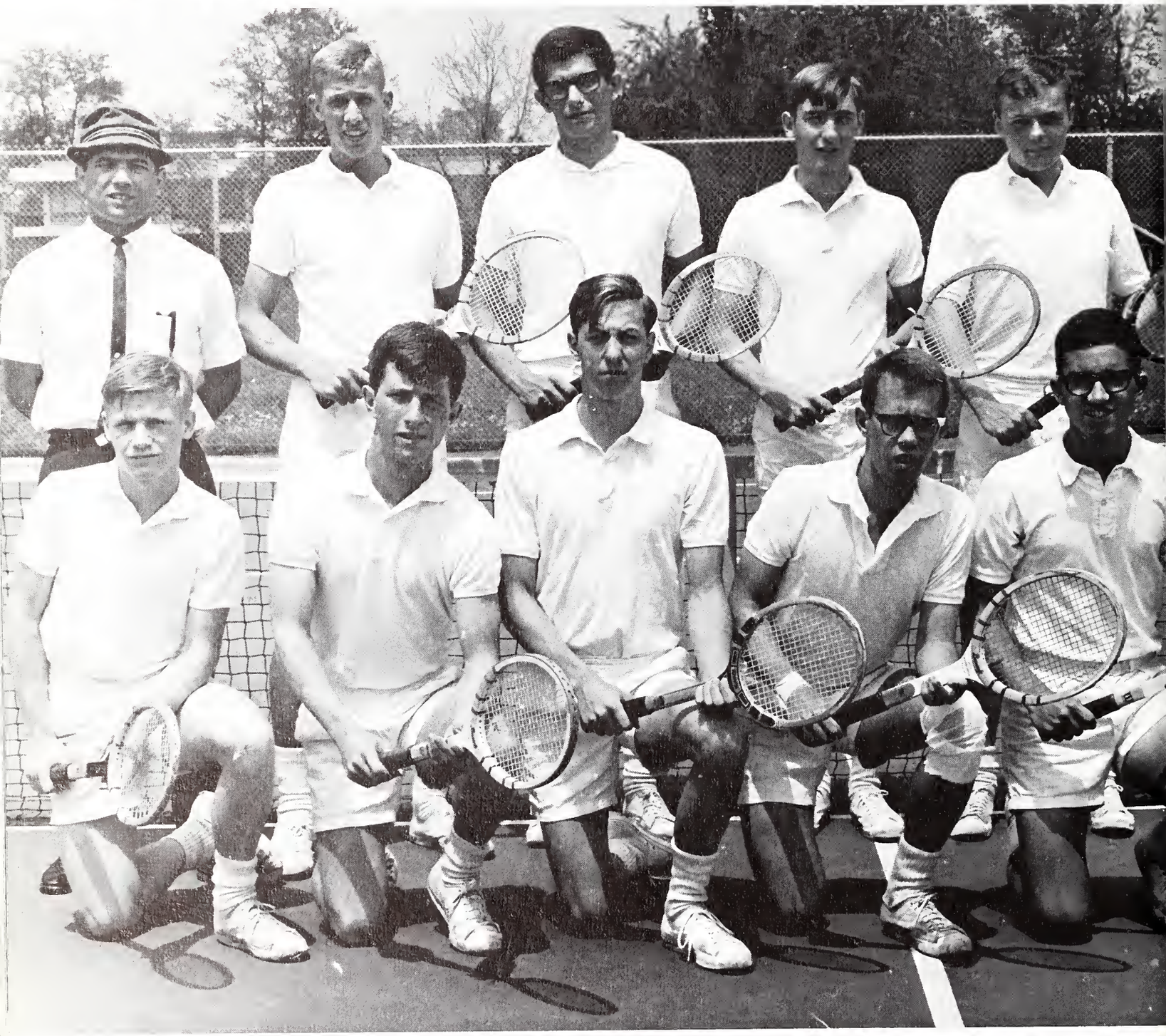

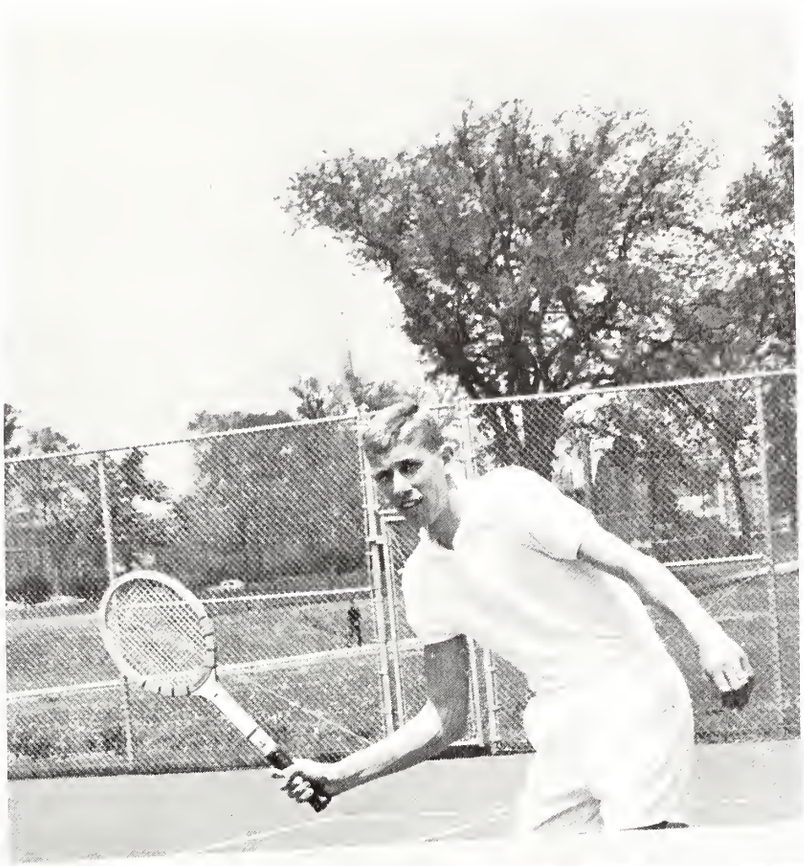

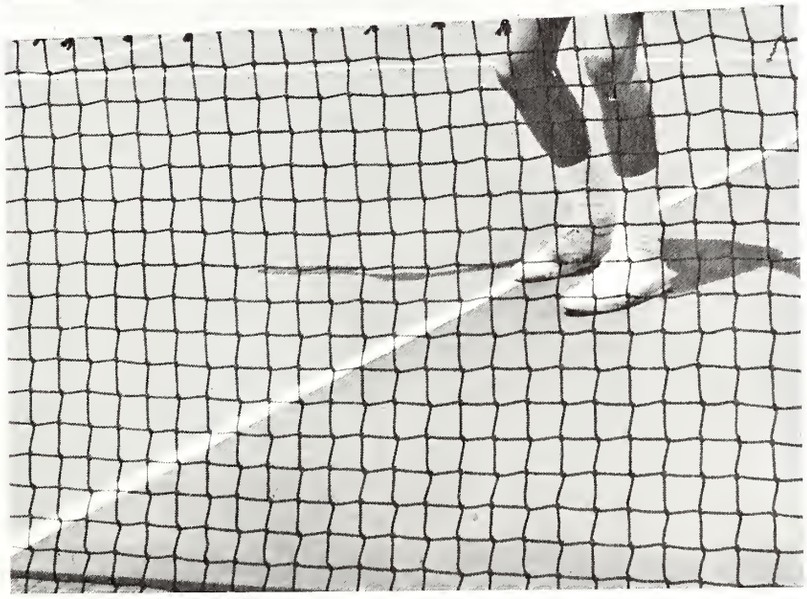

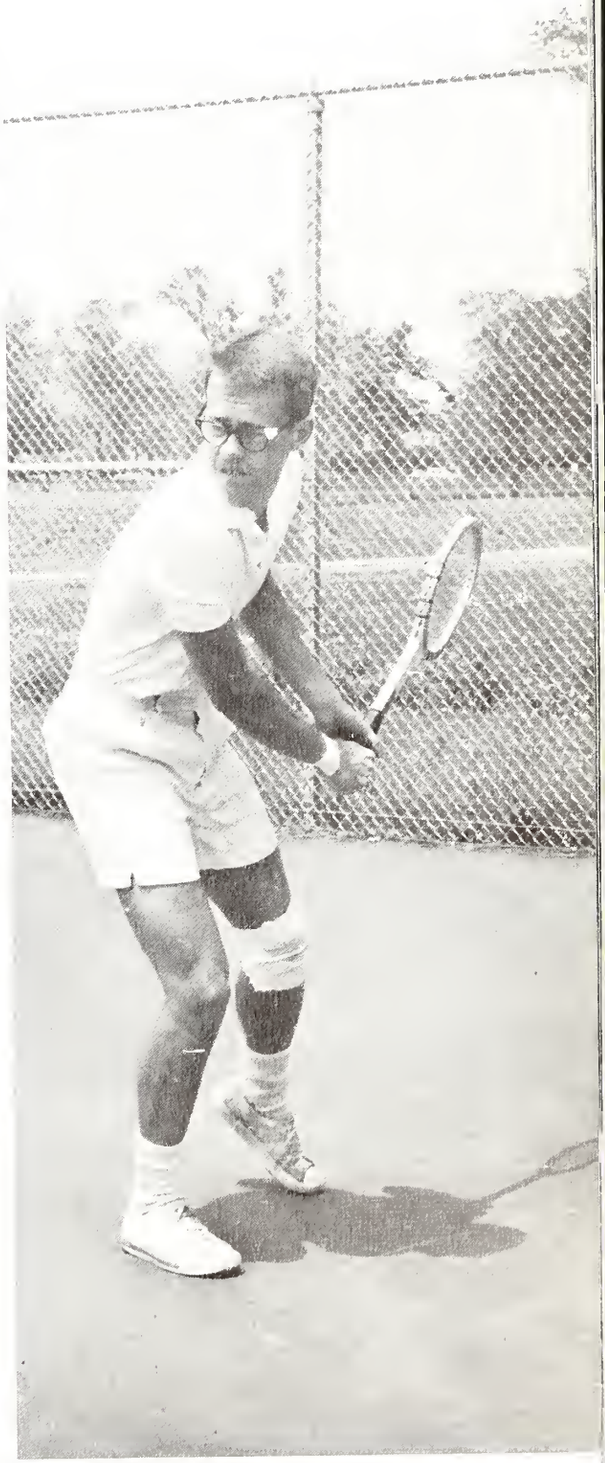

soccer

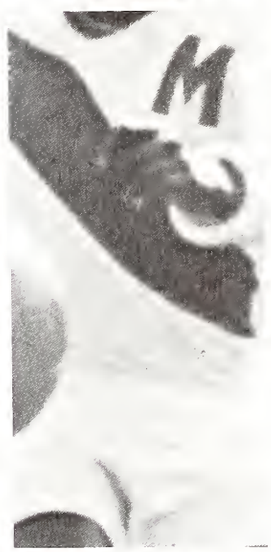

M

M

12

golf

track

cross country

basketball

425
41

42

wrestling

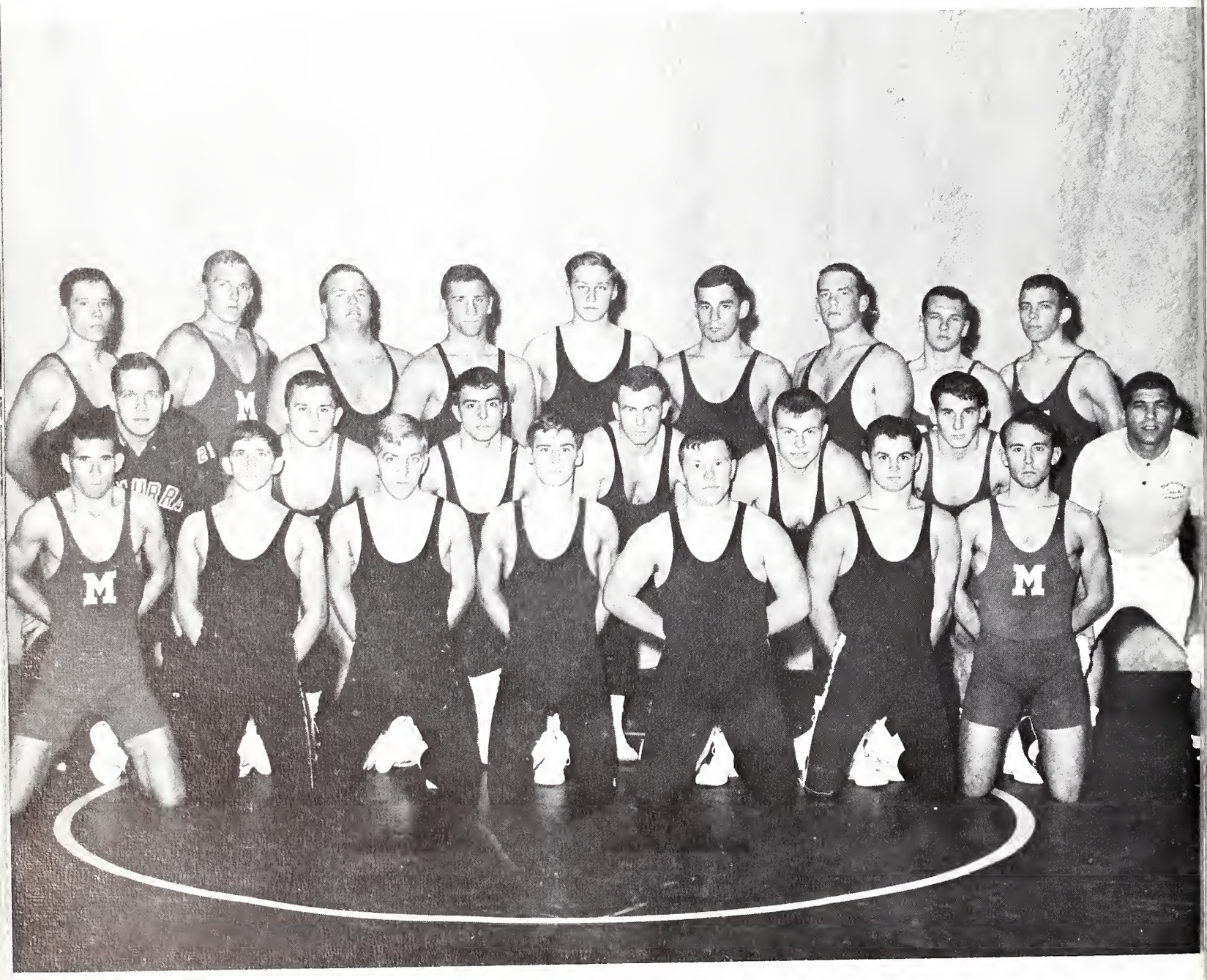

bob kellogg wins ncaa heavyweight championship

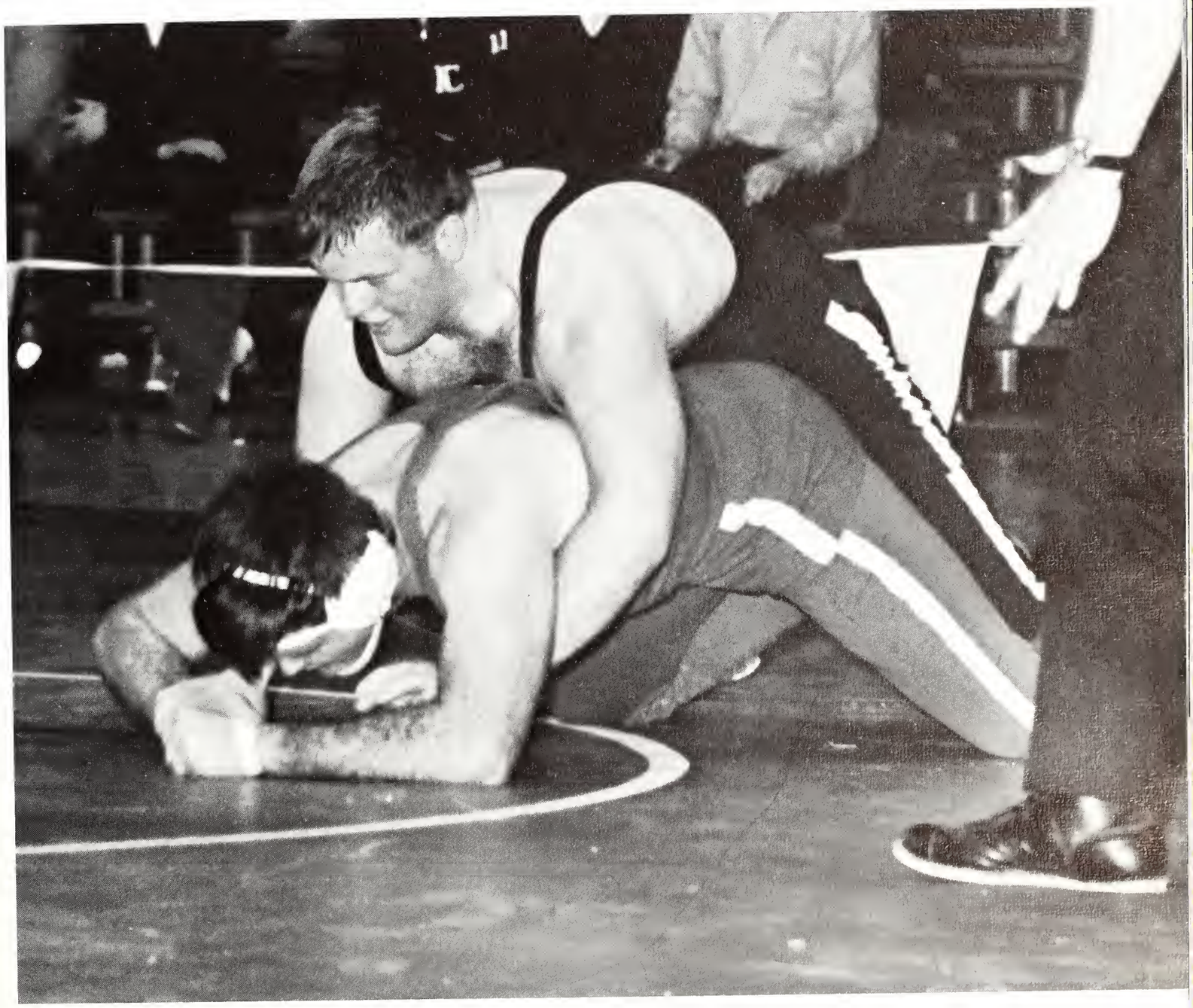

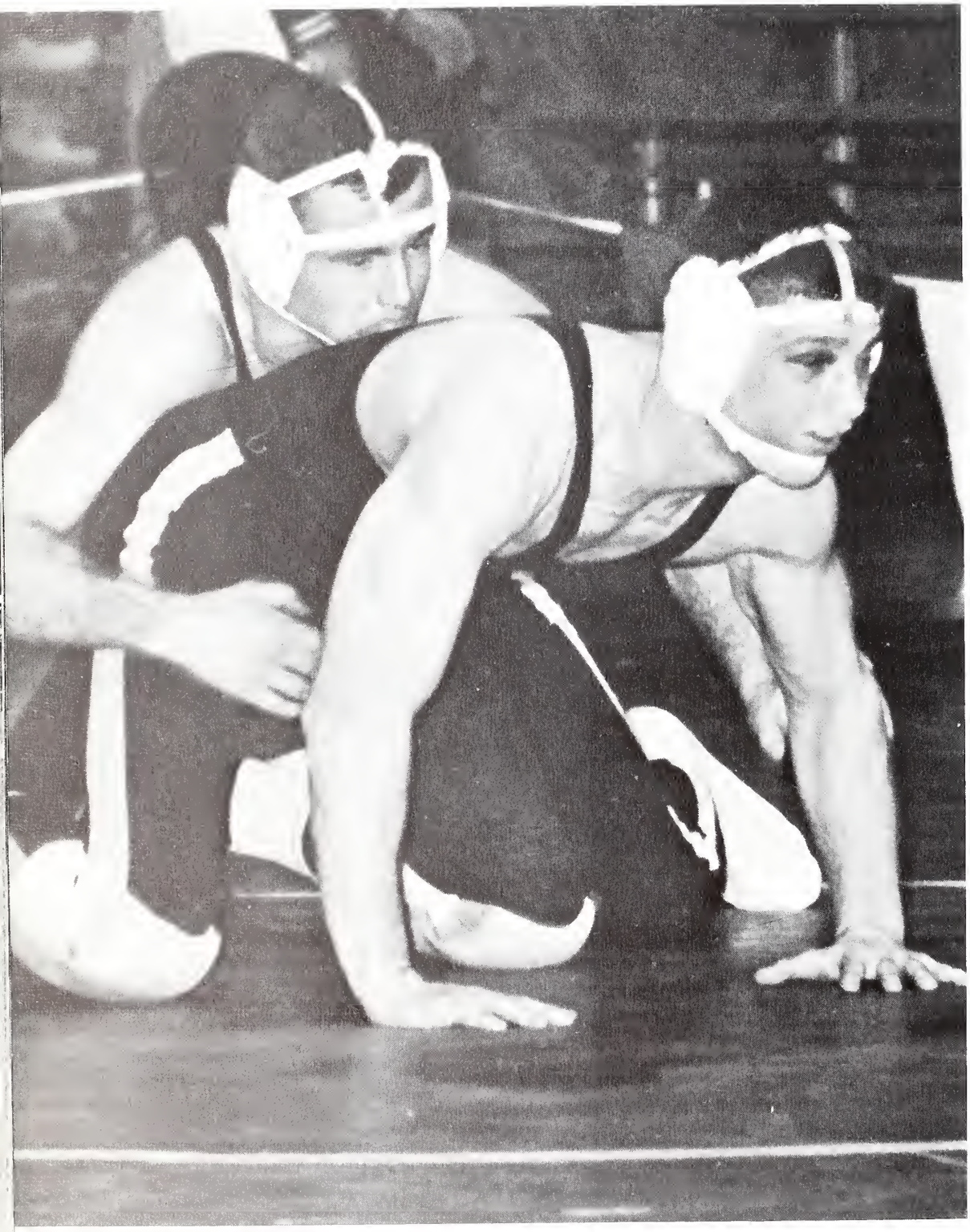

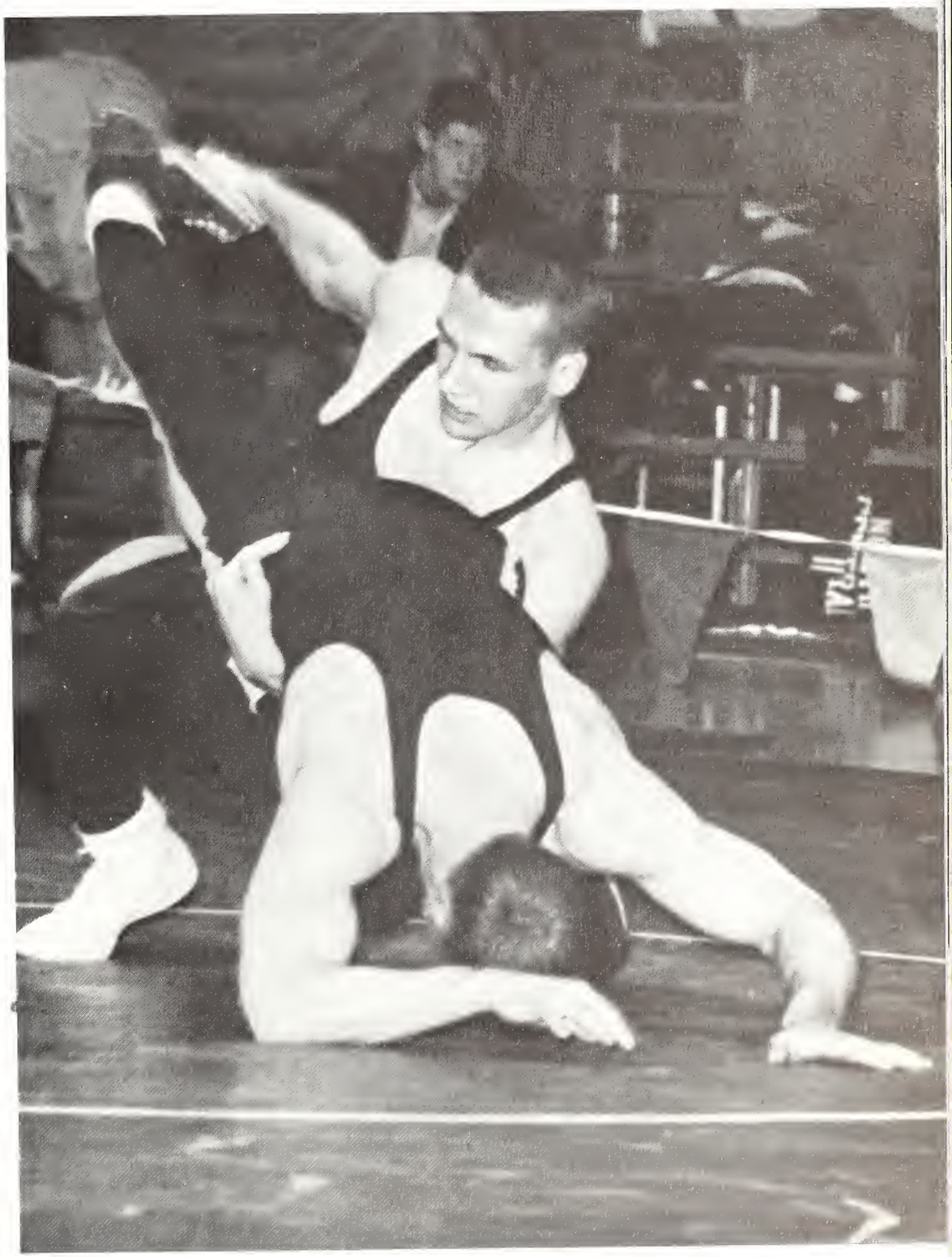

athletes of the month
highland lassies

intramurals

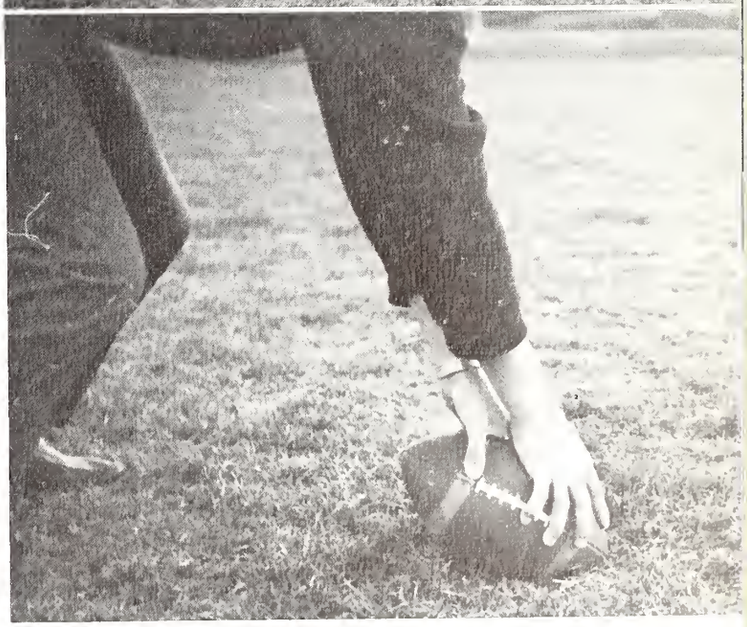

lettermen: (row 1) g. henning, d. mueller, f. lewis, r. otto, p. nelson. (row 2) a. hammon, a. wittlieb, r. orr, b. jozwicki, r. kellogg, c. hundley. (row 3) j. hribar, b. alexander, t. lippert, t. cochran.

baseball: (row 1) coach jones, t. berwanger, m. bertolette, b. bramstedt, r. nicholls, f. lewis, d. litton, r. johnson. (row 2) t. cochran, t. lippert, r. rose, d. berst, j. jusits, r. alexander, j. nesbeim, r. gay, r. whitman.

1966 baseball results (5-13)
coach: rich jones

ripon college	8	macmurray	3
ripon college	10	macmurray	5
ripon college	6	macmurray	0
monmouth college	3	macmurray	0
macmurray	6	principia college	1
macmurray	4	greenville college	0
greenville college	7	macmurray	4
macmurray	8	millikin	5
illinois college	5	macmurray	3
ill. state univ	11	macmurray	0
macmurray	10	lincoln college	1
western ill. univ.	7	macmurray	4
quincy college	9	macmurray	2
iowa wesleyan univ.	10	macmurray	0
iowa wesleyan univ.	2	macmurray	1
macmurray	2	illinois college	1
quincy college	2	macmurray	1
quincy college	1	macmurray	0

tennis: (row 1) b. christensen, r. whitaker, g. coates, b. jozwicki, b. strantz. (row 2) coach camione, j. hribar, r. marks, g. schmid, c. lofgren.

1966 tennis results (10-2)

macmurray	5	western ill. u.	2
macmurray	6	millikin univ.	3
macmurray	9	lincoln college	0
macmurray	6	greenville college	3
macmurray	8	illinois college	1
macmurray	6	monmouth college	1
quincy college	5	macmurray	4
macmurray	5	ill. wesleyan univ.	4
macmurray	6	univ. of dubuque	1
augustana college	9	macmurray	0
macmurray	6	quincy college	3

soccer: (row 1) p. depuy. t. burden. h. nighohossian, m. grossman, r. bradstreet, p. davoc, c. maddox, c. dimeglio, c. mccelland. (row 2) r. loose, f. robinson, j. stothert, h. silva, b. powell, j. magudba, r. marriott, h. hollingshead, b. mayer, r. gay. (row 3) coach taube, j. bonollo, j. wittleib, w. macomber, r. milby, a. onderdonk, t. lippert, r. brueck, s. townsley, j. friedberg, r. rosenthal, n. masciotra, t. campbell.

1966 soccer results (4-4-2)

macmurray	5	depaw u.	1
macmurray	4	hope	1
macmurray	0	calvin	0
macmurray	1	wheaton	1
macmurray	4	blackburn	1
st. louis u.	5	macmurray	0
macmurray	2	rockford	1
quincy	6	macmurray	0
lake forest	2	macmurray	1
earlham	7	macmurray	0

golf: l-r: j. bonollo, r. heitland, b. esch, b. brewer, a. truehaft.

1966 golf results (2-9-1)
coach: bill wall

millikin u.	16	macmurray	2
st. louis u.	17	macmurray	1
macmurray	7½	illinois	7½
macmurray	8	millikin u.	7
principia	10	macmurray	5
bradley u.	18	macmurray	0
ill. st. u.	17½	macmurray	½
augustana	17½	macmurray	½
macmurray	18	blackburn	0
mckendree	12	macmurray	8
st. louis u.	10	macmurray	5
illinois	9	macmurray	6

track: (row 1) coach taube, d. mueller, r. davis, b. mayer, m. matranga, r. miersch, b. leitze, p. rice, j. mcginnis. (row 2) g. bunge, j. webber, r. orr, b. kellogg, r. anderson, c. hundley, a. hammon, j. occhipinti, r. pincuspy, p. salmeri, s. roderick.

1966 track results
dual meets

macmurray	73	millikin u.	72
principia	85	macmurray	60

triangular meet

macmurray	75
millikin	54
north central	52

13th annual macmurray invitational

st. ambrose	42½	millikin u.	7
north central	31	greenville	6
cartbage	23½	culver stockton	6
augustana	23	concordia	5
monmouth	22	illinois	4
westminster	15	iowa wesleyan	4
grace	15	blackburn	3
lake forest	13	illinois wesleyan	1
macmurray	12	elmhurst	0
principia	11	elmhurst	0
depaul u.	11		

9th annual monmouth college relays

monmouth	55½	macmurray	17
st. ambrose	54	principa	13
carthage	46	u. of ill. (chic.)	10
augustana	40	coe	6
parsons	38	illinois	3½
loras	36	iowa wesleyan	3

27th annual beloit college relays

hillsdale	78	elmhurst	9
north central	42	beloit	9
grinnell	33	lewis	8

lake forest	29	milton	5
loras	28	dubuque u.	5
wheaton	27	knox	4
monmouth	27	ill. wesleyan	3
macmurray	19	carroll	3
coe	13	millikin u.	2
ripon	10	north park	2

32nd annual elmhurst college relays

st. ambrose	69	lakeland	11
lewis	31	elmhurst	10
macmurray	25	milton	6
grinnell	25	trinity	2
beloit	23	st. procopius	0
lake forest	21	eureka	0
concordia	14		

ncaa college division 8th annual mideast regional

mount union	64	macmurray	8
augustana	32	u. of chicago	7
(milwaukee) u. of wis.	25	akron u.	5
carthage	22	knox	5
lake forest	21	ill. st. u.	4
middle tenn. st.	17	calvin	3
monmouth	13	ind. st. u.	3
wheaton	11	olivet	2
north central	10	concordia	1
		adrian	1

cross-country: (row 1) b. murray, j. mcginnis, j. samuel, g. gardner. (row 2) j. kozyak, a. hammon, j. webber, g. harris, d. mueller, r. pincuspy.

1966 cross-country results

won	lost
washington university	macmurray
wheaton	macmurray
macmurray	greenville

culver stockton (1st), macmurray (2nd), missouri valley (3rd)

greenville invitational, macmurray (5th)
macmurray naia district 20 (2nd)
macmurray ncaa nationals (37th)

basketball: (row 1) l. martinez, d. desmond, d. doyle, b. johnson, r. andrew, d. rendleman, j. samuel. (row 2) coach wall, j. long, c. cappell, f. lewis, c. hundley, m. kolb, d. woodland, t. cochran, coach jones. (row 3) c. alexander, b. browning, a. killoran, l. gross, l. burford, d. berst, t. pool, b. alexander, b. gay.

1966-67 basketball results (12-11)

macmurray	95	western ill. univ.	90
ill. wesleyan	91	macmurray	83
macmurray	133	blackburn college	88
illinois coll.	98	macmurray	97
macmurray	85	alma college	70
quincy college	102	macmurray	77
macmurray	101	david lipscomb college	99
indiana central	96	macmurray	73
macmurray	90	biscayne college	72
macmurray	83	biscayne college	68
murray state	100	macmurray	79
ohio univ.	122	macmurray	70
macmurray	102	greenville	84
macmurray	89	mckendree college	80
macmurray	74	univ. of chicago	70
macmurray	113	augustana college	97
western ill.	105	macmurray	101
macmurray	104	principia college	73
millikin univ.	100	macmurray	87
quincy college	84	macmurray	75
lewis college	132	macmurray	73
u. of chicago	76	macmurray	56
macmurray	98	illinois college	86

wrestling: (row 1) r. strohl, b. ward, r. johnson, j. cronlund, p. nelson, r. jast, m. andris. (row 2) b. escb, k. kozelka, r. otto, t. knight, j. jepson, j. valicoff, coach camaione. (row 3) t. juergens, d. wassner, b. kellog, g. henning, g. szafaranski, p. brann, w. schurter, l. kolb, b. schindler.

wrestling 1966-67: individual records

		dual			overall				
pts.	*name*	*w*	*l*	*t*	*w*	*l*	*t*	*falls*	*f&d*
66	ren otto	6	1	1	16	2	1	8	
58	bob kellogg	4	2		16	4		4	1
49	gary henning	5	2		15	3		2	
42	tom knight	6	0	1	12	2	1	2	
31	paul nelson	5	2		9	5		2	
26	jack jepson	4	1	1	6	3	1	3	
20	ken kozelka	2	1		6	3		1	
19	wayne schurter	2	0		5	3		2	
18	jim valicoff	1	0	1	4	1	1	0	
16	brad ward	1	1		4	3		2	
12	larry kolb	1	1		4	2		0	
12	pete brann	0	0		4	1		0	
12	john cronlund	1	1		4	3		0	
11	ray jast	2	3		3	4		0	1
9	rich johnson	1	1		3	3		0	
5	ray strohl	1	2		1	2		0	1
3	greg szafranski	1	1		1	4		0	
0	dirk wassner	0	1		0	1		0	
410		43	20	4	113	49	4	28	3

individual record .693 (113-49-4)
dual record .750 (6-2)

LOAD
LIMIT
5
TON

the campus

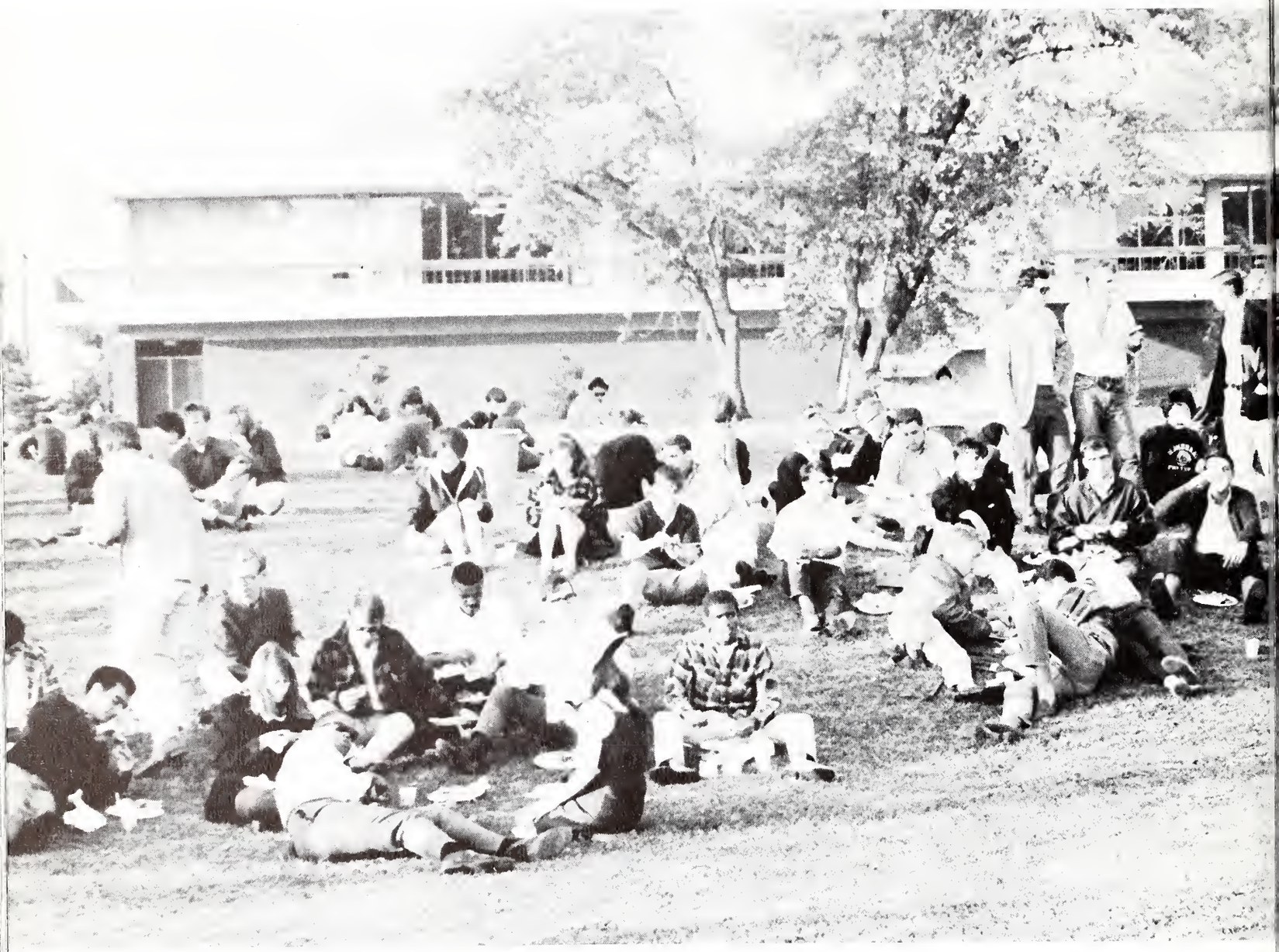

CLAY
BEANERY

BROAD
MEXICO
U. OF
THE
AMERICAS
MOTHER
COLLEGE

FALLOUT SHELTER

STOP

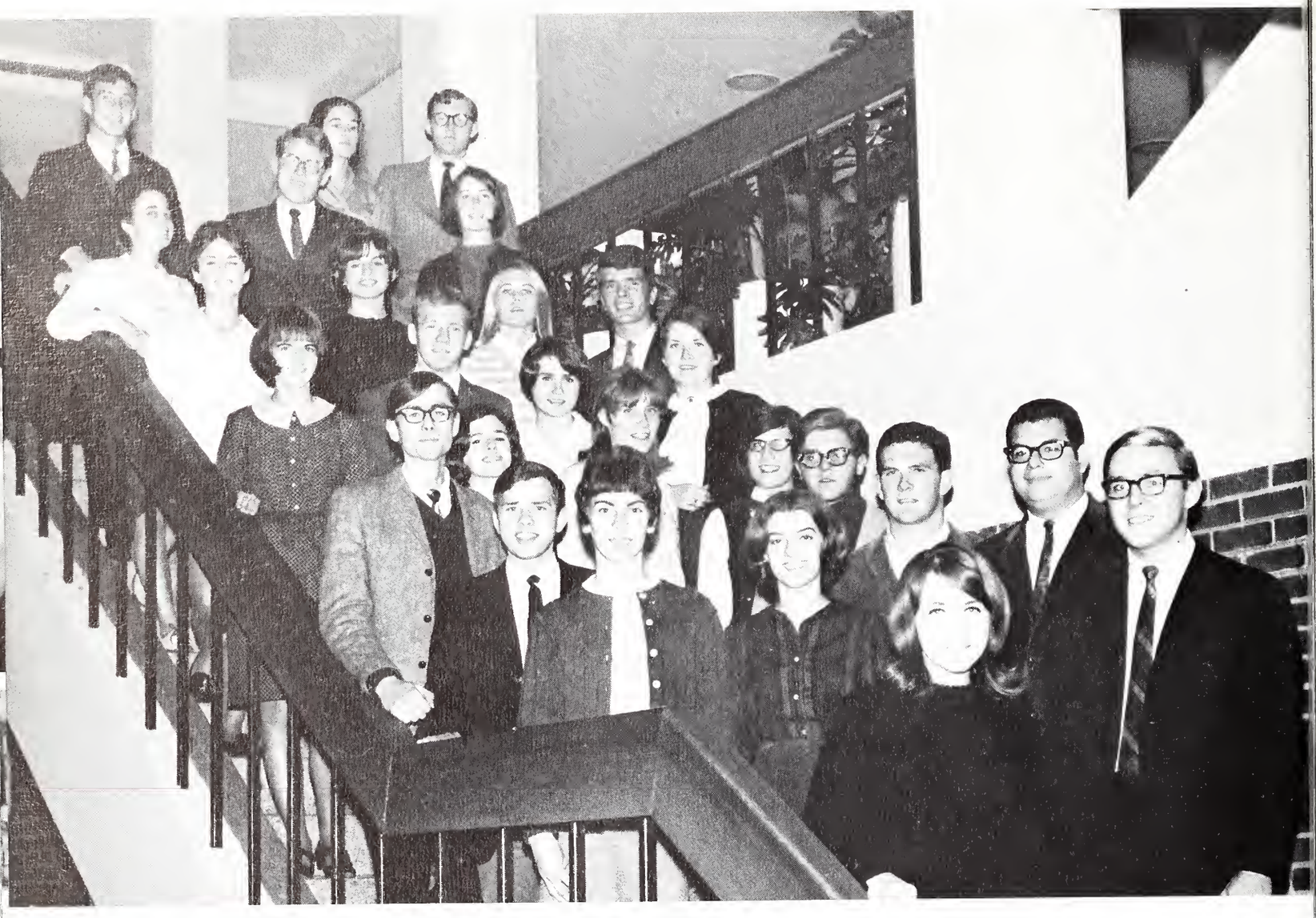

montage

editorial
board

co-ordinate board

woman's initiation committee

varsity lettermen's association

cap and gown

association
of
childhood
education

rutledge hall

women's physical education club

club 13

wmmc

SOS

theta sigma

mac players

national collegiate players

math club

music educators' national conference

international relations club

macquatics

executive board

msa

senate

judicial board

phi nu

macmurray singers

main hall

EXIT

belles lettres

volunteer services

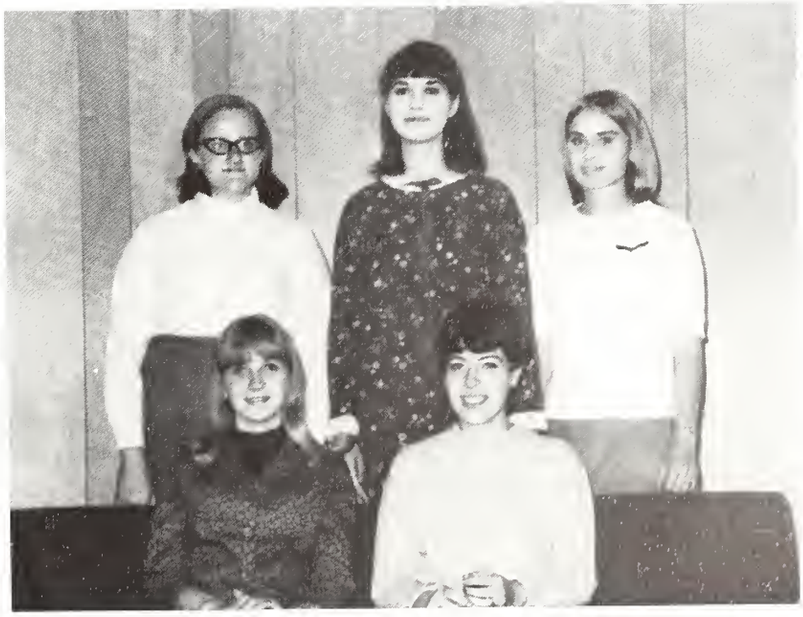

harker hall

jane hall

cheerleaders

american guild of organists

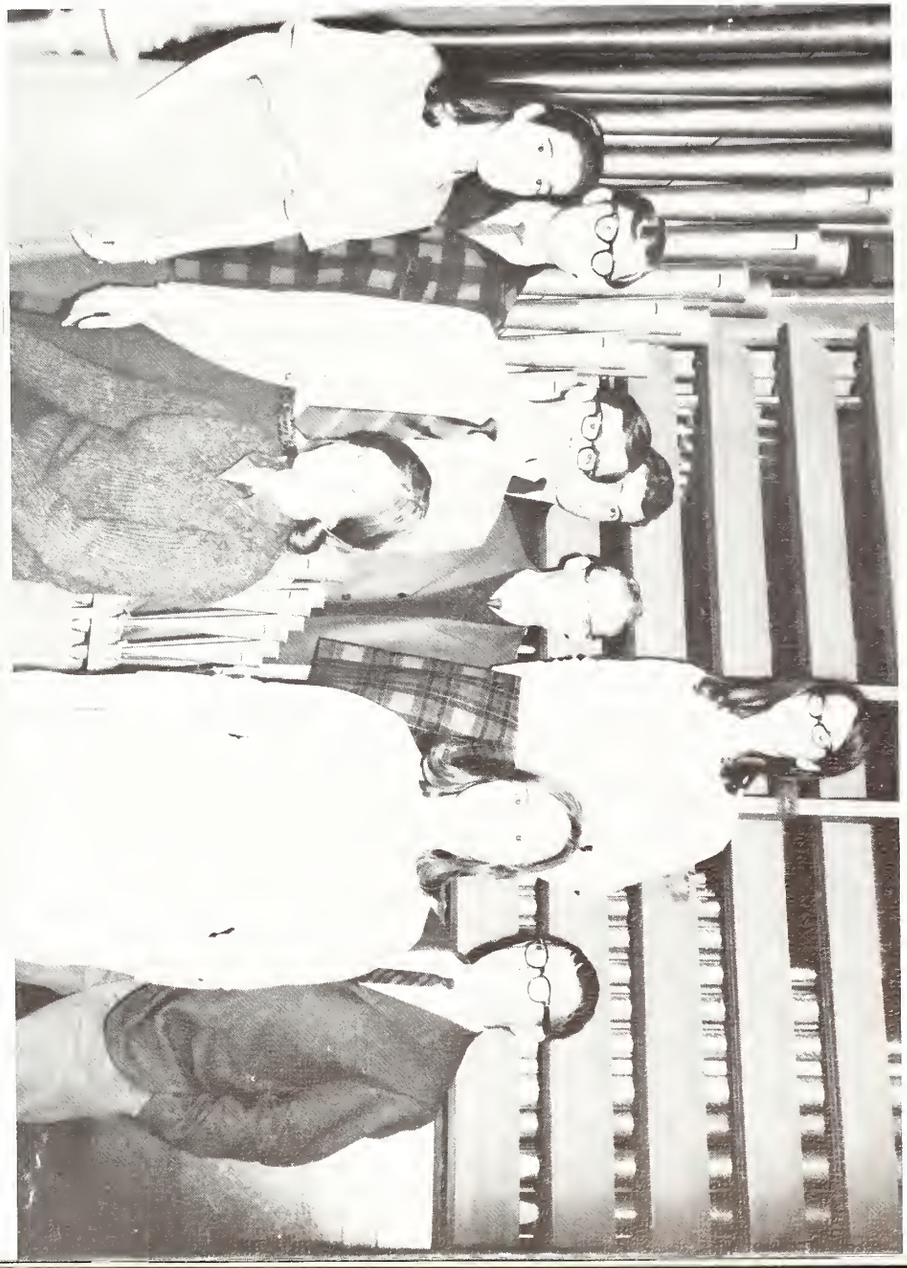

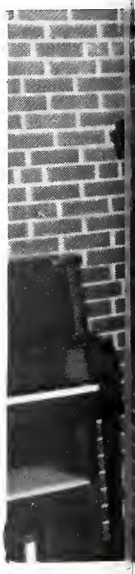

blackstock house

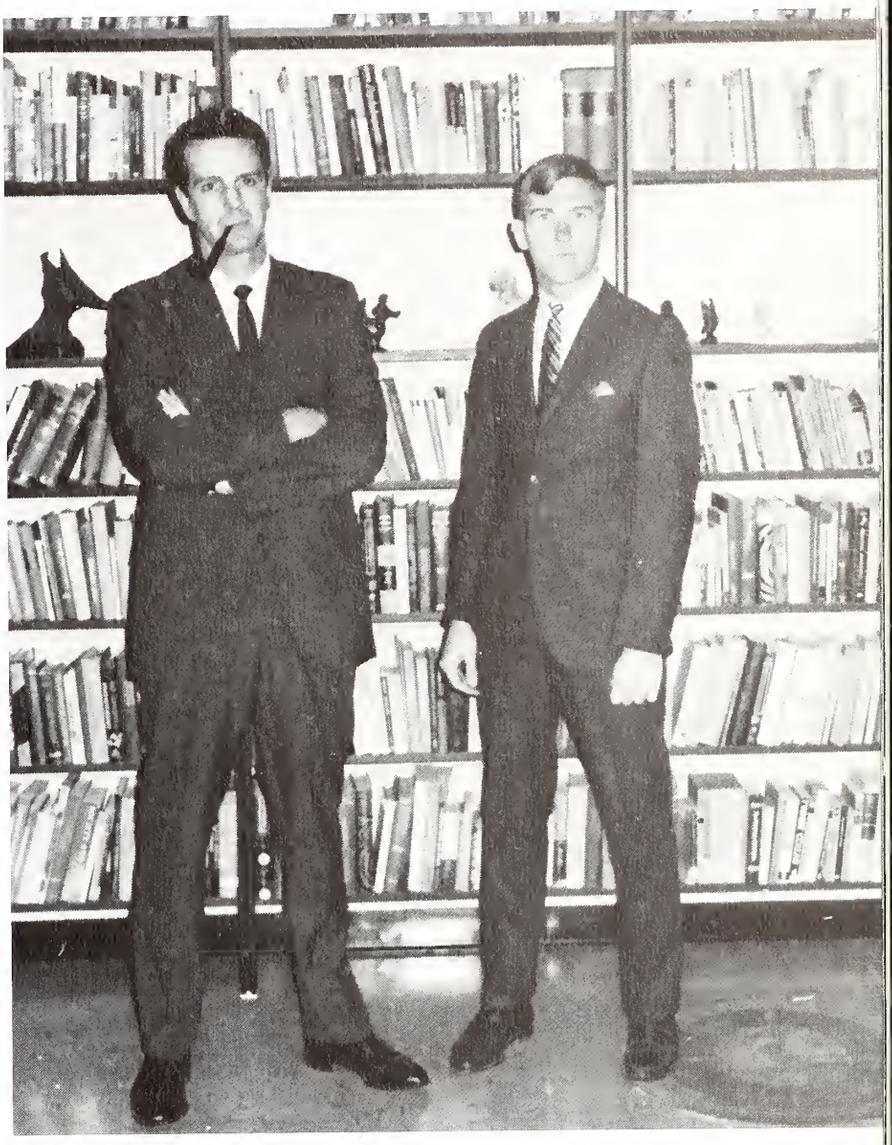

steering committee

spb

presents

the lettermen; mariam makeba

judicial board

executive board

wsa

council for exceptional children

pi epilson tau

orchesis

alpha lambda delta

macmurray college choir

norris house

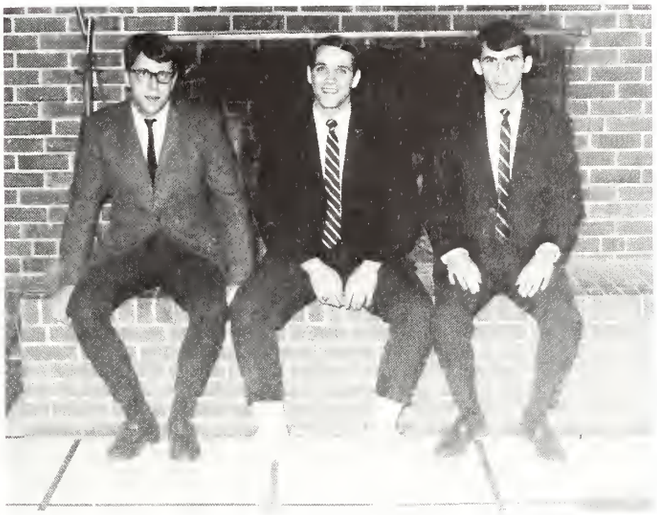

doc severinson

macmurray college band

The Greetings

kendall house

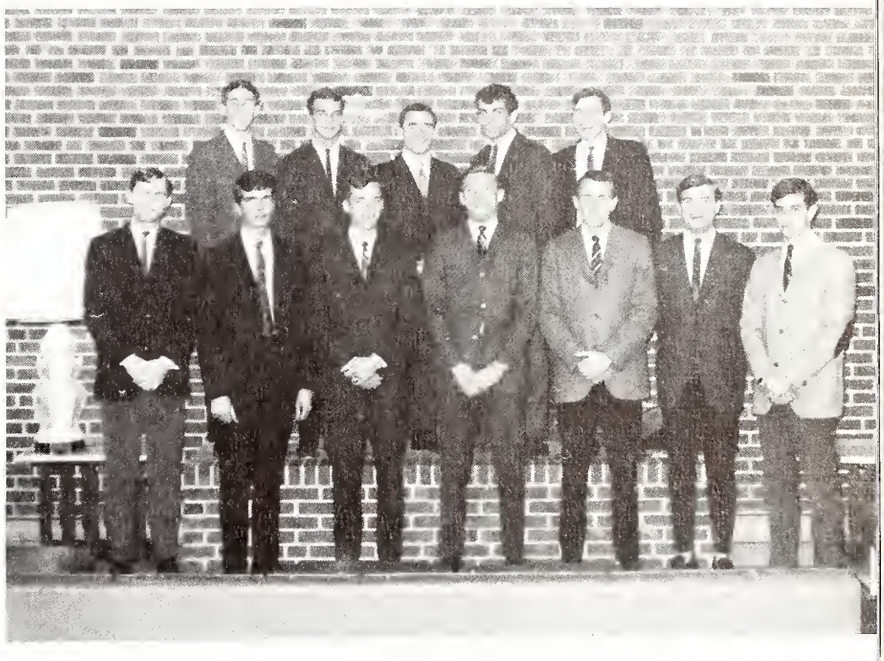

order of the tartan

herman
crown
investment
league

The Highland Times

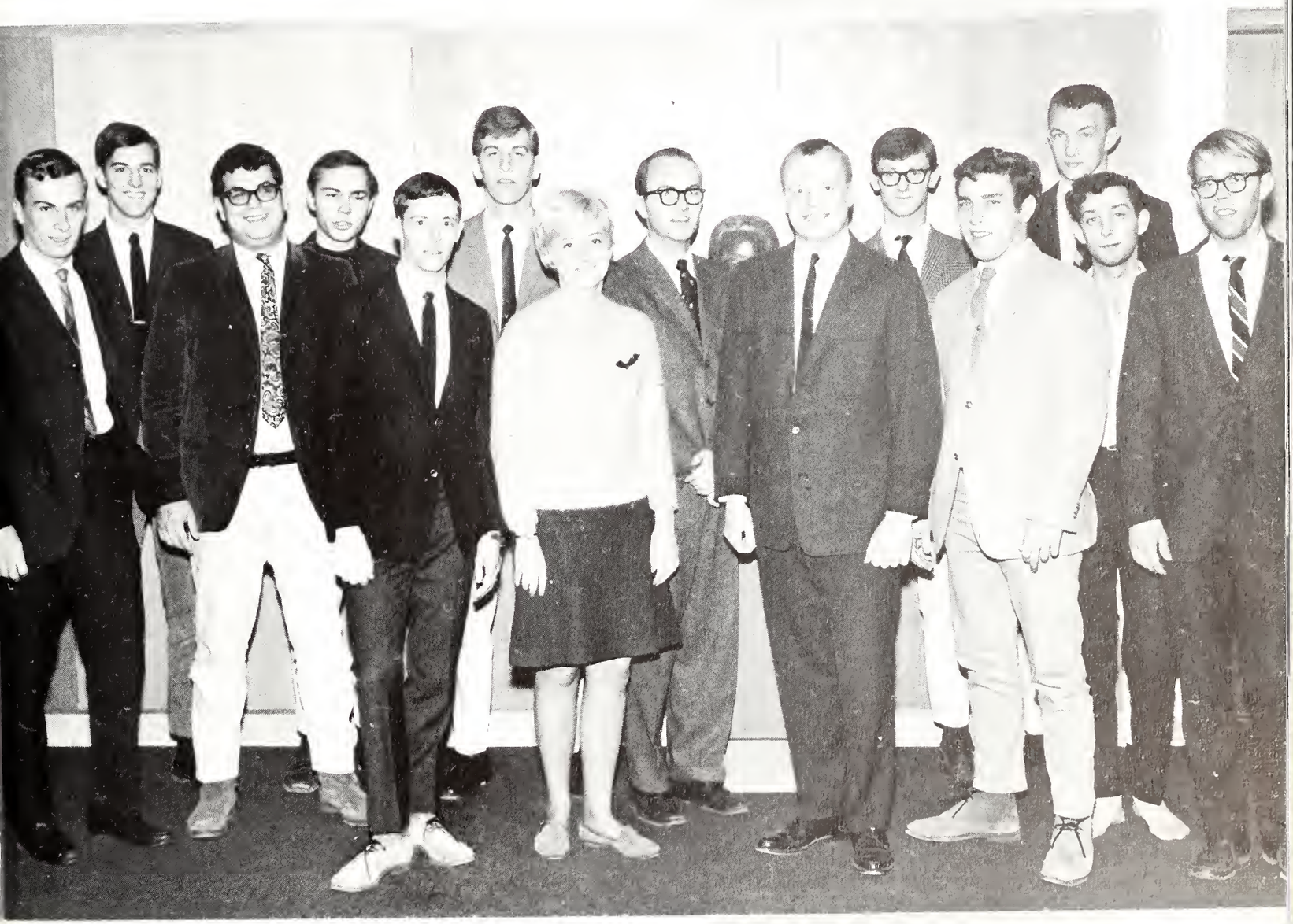

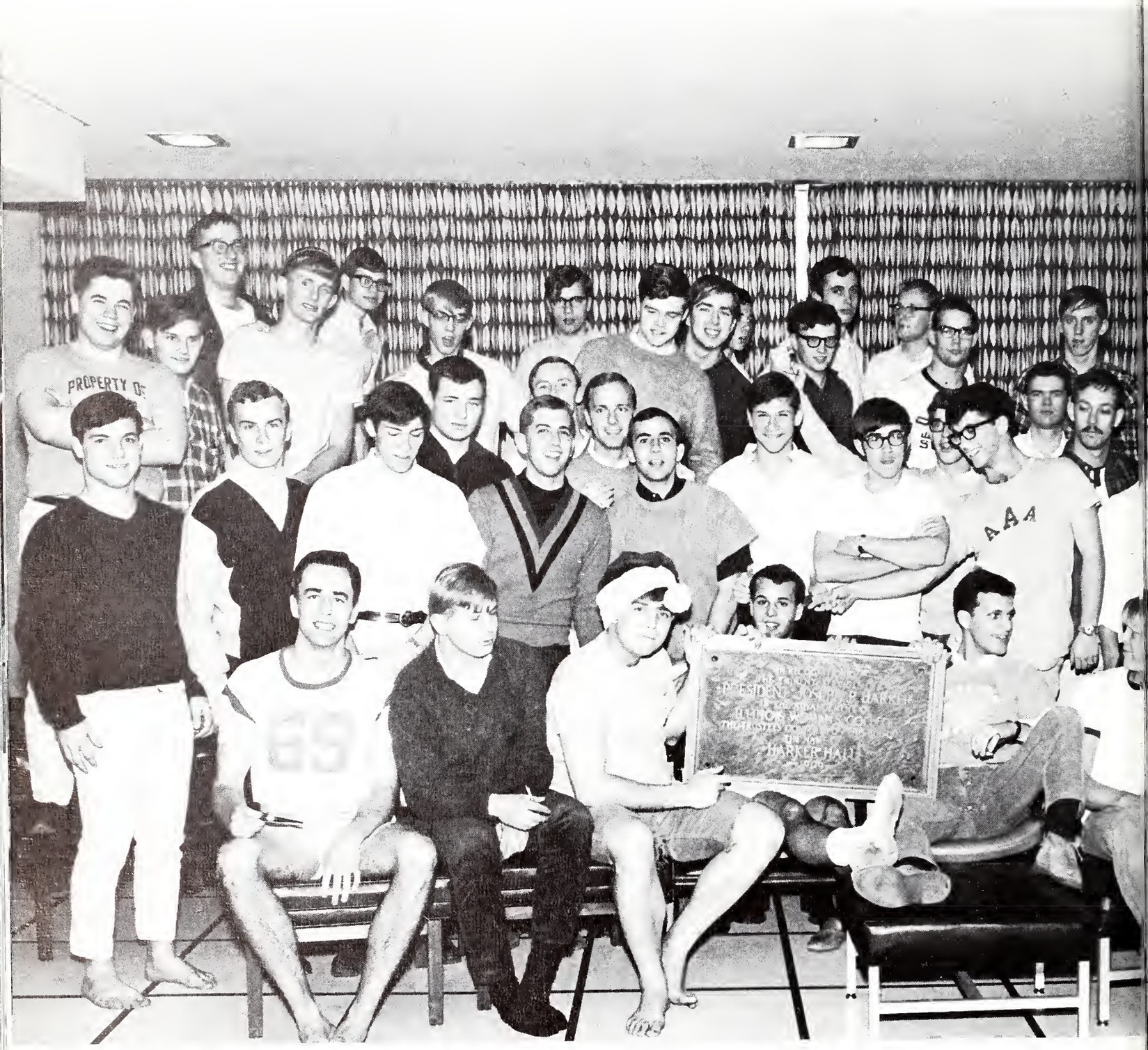
PROPERTY OF
AAA
HARKER HALL

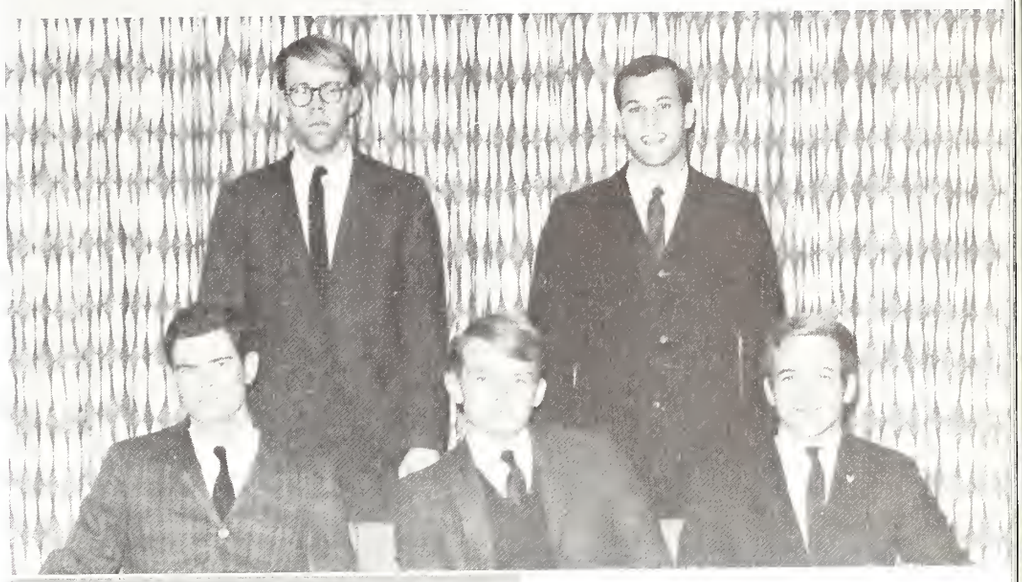

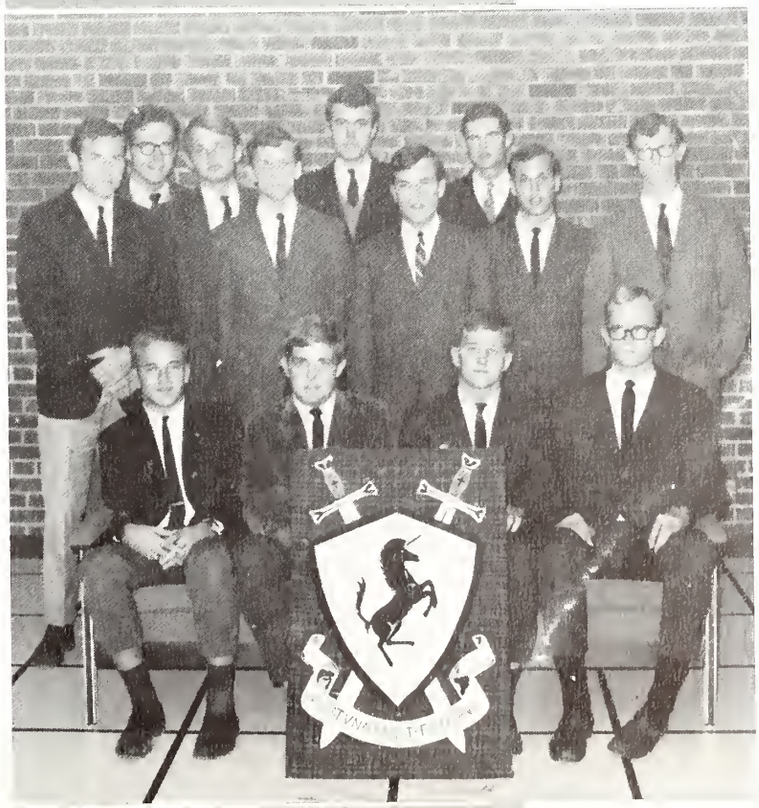

men's residence house number four

pi kappa delta

young women's christian association

women's recreation association

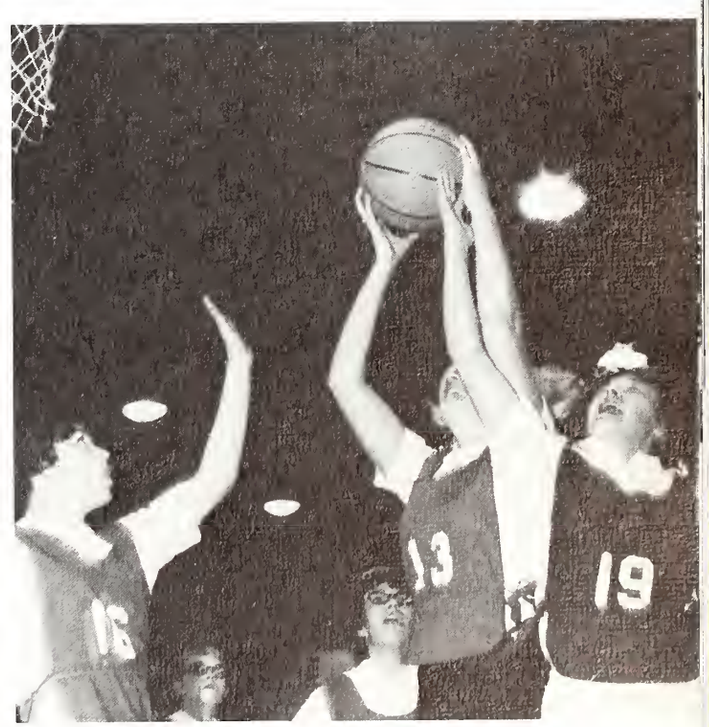

kathryn hall

highland lassies

men's initiation committee

dishroom

the pratt literary society

onions

macmurray christian movement

lecturers hans de boer, james carse, erwin foersterling

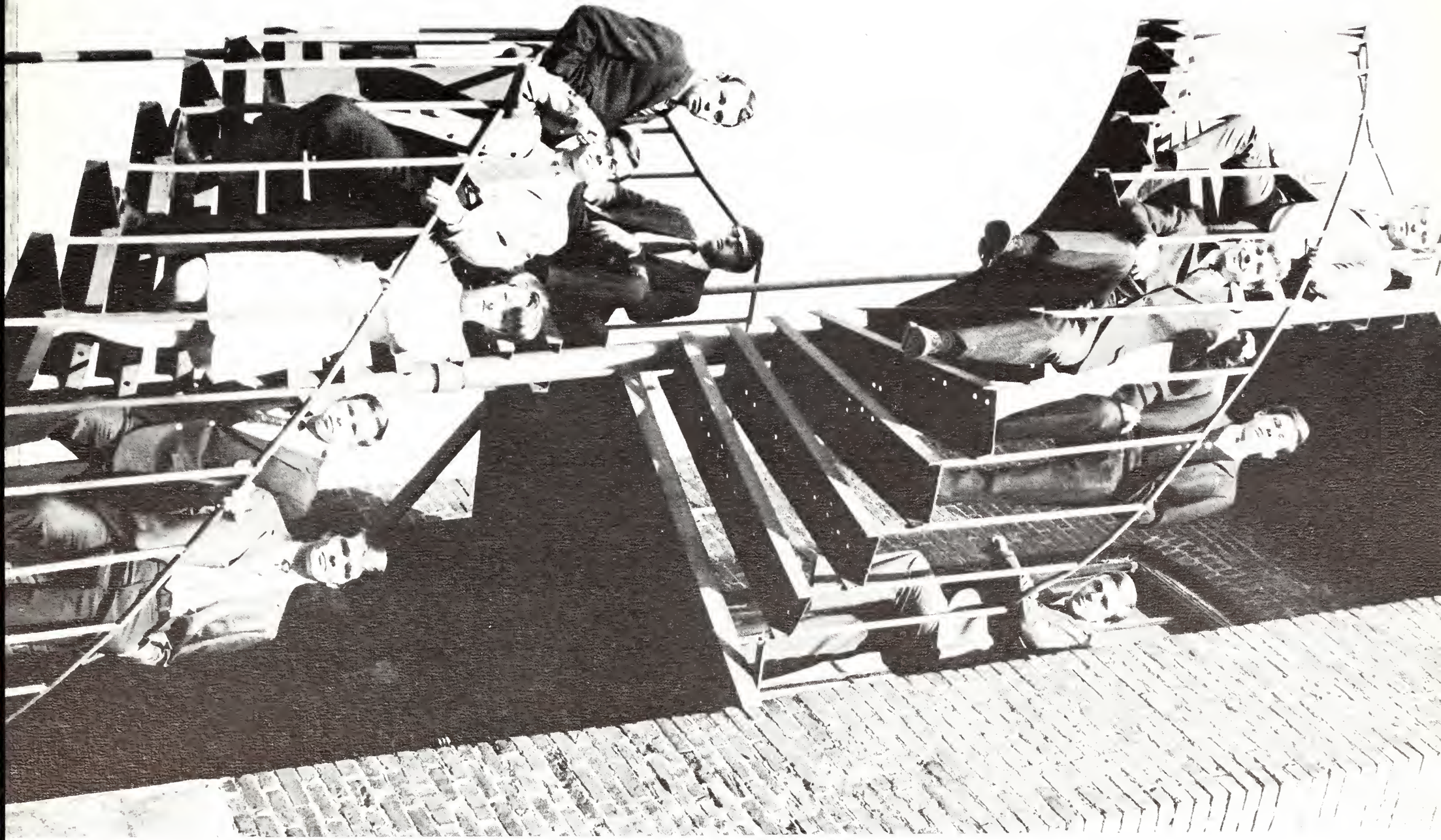

tartan editorial board

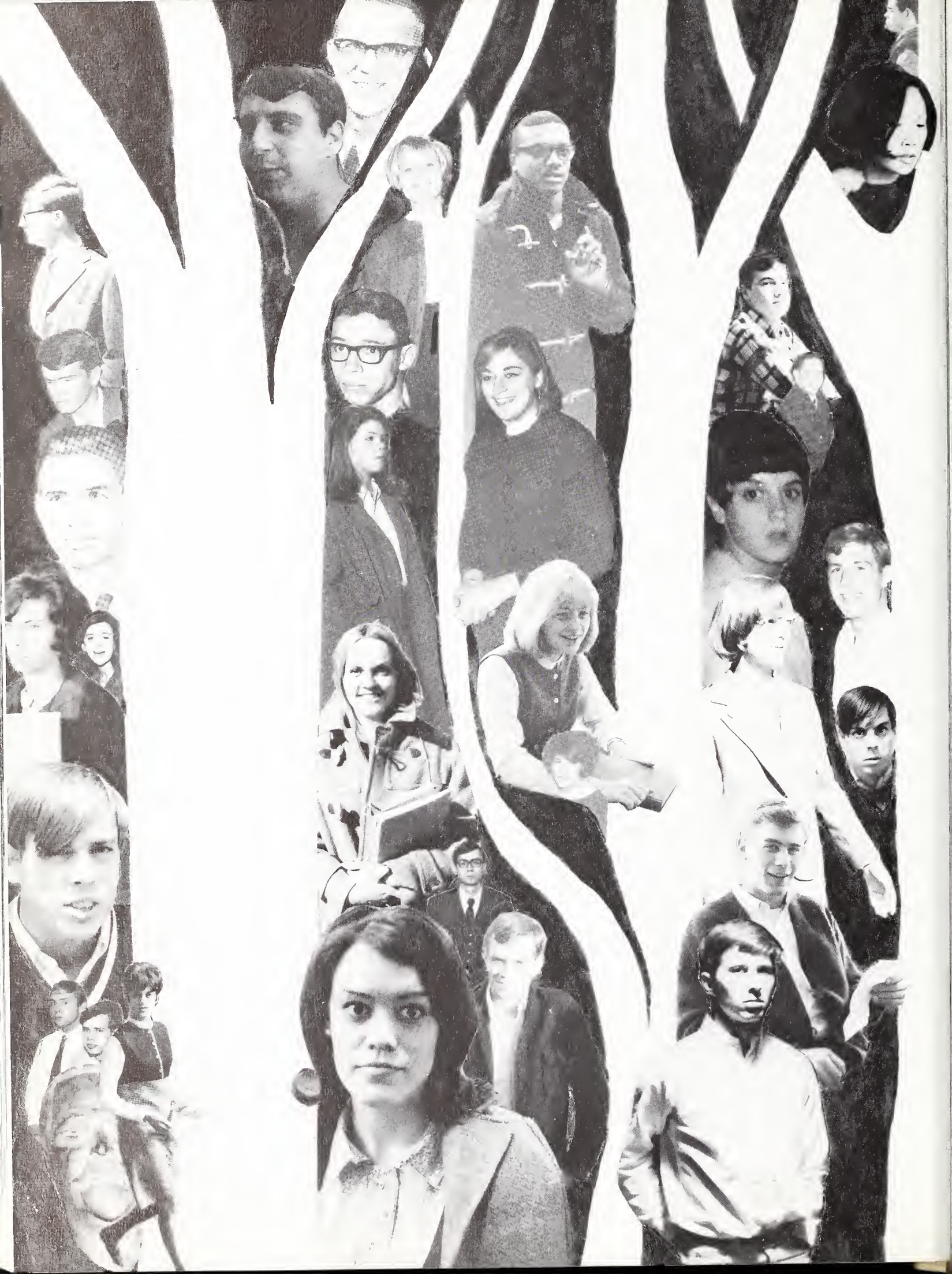

Valentine

● alpha lambda delta: alpha lambda delta is an honorary society comprised of those women who have achieved academic excellence during their freshman year; d. deering, m. haley, s. gray—pres., c. jefferson, h. stow, j. dugger, c. levesque, b. lawrence, k. ellison, v. yancy, c. wheeler, m. bernard, m. wright, e. topliff—sec., l. morgan, t. hammond, r. bosserman, l. wrightam—historian. ● american guild of organists: k. geoghegan, j. daly, e. dahlberg, g. stone, g. perry, dr. f. hopper. ● belles letters: (row 1) b. hegstad, s. bennett, k. deron, c. draper, s. butsch, p. sheehan—literary chairman, lori leach—inter-society rep., j. bond, k. ellison, c. thompson, c. shaw, j. jobe, j. peterson—v-pres, (row 2) a. jones, n. duncan, c. meister, w. pettit, m. claflin, d. deering, k. mccartney, m. bernard—pres., d. thompson, b. sanborn, (row 3) b. ruschmyer, v. yancy, p. stark, p. mccracken, (row 4) n. potts, j. fulkerson, m. hicks, d. wolf, k. koch, p. shehan. ● association of childhood education: a professional organization for childhood education works for the education and well-being of children by promoting desirable conditions, programs, and practices in schools through a better quality of teaching and a cooperative effort among all groups concerned with children; (row 1) r. eaton, d. felber, s. usher, m. kolb, n. cox, k. brown, k. stephenson, l. brickman, m. pierce, p. howkinson, (row 2) c. paulson, d. osborne, j. toolis, w. williams, c. belcher, v. mortensen, s. rooney, mrs. irene spinning—adv., (row 3) s. cheney, f. wallace, y. miskell, k. bailey, p. zekl, m. sadler—v-pres, l. rushing—pres., m. rood, j. schumacher, m. haley, j. blanton, r. kinne. ● blackstock house: house parents and pres.; t. cochran, dr. seitz, counselors; d. hart, h. harris, t. knight, t. cochran, house council; (row 1) d. hart, h. harris, t. knight, p. nelson, j. griffith, r. howard, (row 2) b. thomas, p. hundrieser, t. neubauer, t. cochran, g. williams, b. bawden, dr. t. seitz, j. board; (row 1) b. thomas, r. howard, (row 2) t. neubauer, b. bawden, p. hundrieser. ● cap and gown: cap and gown, the senior women's honorary society, initiates and carries out service projects for the school and student body throughout the year; k. moeller—sec., s. cheney—vp., m. hicks—pres., a jones—treas. ● cheerleaders: (row 1) j. peterson, j. larson (row 2) p. nave, v. yancy, l. kaselow (row 3) l. edwards, c. whyte. ● choir: (row 1) c. lockart, t. roltsch, j. denier, p. deprosperis, b. woods, s. rooney, r. lewis, c. paulson, s. suits, v. mortenson, (row 2) j. plumley, c. vieira, n. clapp, m. fegley, s. swager, n. campbell, m. defenbaugh, t. wasson, n. campbell, j. belcher, s. wilson, (row 3) k. mizuno, h. brummett, e. green, m. pionke, s. claussen, a. kojola, j. petrofsky, d. wolf, j. hurt, b. pendleton, s. butsch, m. mayne, (row 4) j. gilmore, j. baldwin, c. greeson, r. ward, j. wakefield, r. thompson, j. perrotti, p. witthoeft, r. marriott, b. gaito, h. ele, r. eastman, l. wilkerson, (row 5) l. tronet, g. crumley, b. johnson, k. frieling, p. stukane, b. bodt, w. macomber, j. roe, b. patterson, k. walker. ● council for exceptional children: the council for exceptional children promotes the education of exceptional children and attends various conferences during the year; s. cheney, l. carlson, n. cox, r. johnson, p. mundstock, l. smith, j. walls, p. woodcock, m. stone, j. blanton, j. stubbs, n. white, s. brickey, c. day, s. gross—vp., l. moffitt—sec., j. schumacher—macmurray rep. to state student council, b. bishop, b. kellogg, b. riddle, c. thompson, k. williams, v. yancy, j. chalberg, k. george, l. mckinnish, j. versteegh, c. conner, a. riley, n. neis. ● co-ordinate board: the coordinate board, comprised of the recognized leaders from both the men's and women's colleges, establishes an official link between the two institutions; (row 1) h. brummett, j. young, s. cheney, s. bennett, b. pendleton, (row 2) b. patterson, e. neill, l. elliot, b. beck, r. malone, f. lewis, t. cochran, a. paul, (absent) h. nighohossian, n. duncan, j. peterson, b. ruschmyer, j. cottle, m. haley, b. bawden, b. bramstedt. ● dishroom: r. gatson, r. twigg, b. berry, c. bussey, m. goodman, mr. g. gerkowski, c. ayres. ● greetings: the women's college newspaper; (row 1 top to bottom) r. malone, m. wright, c. levesque, m. schieler, j. pitsch, p. hewkin, p. prange, j. schumacher, j. dugger, c. lenzen, l. teesdale, s. herzog, s. butsch, b. morley, (row 2) m. white, g. greenwalt, k. jones, c. komisky. editorial board; c. levesque, j. pitsch, s. butsch l. teesdale, r. malone. ● harker hall: house council; (row 1) j. baade—vp., b. beck—pres. (row 2) r. bosserman—treas., b. piper—song leader, e. topliff—sec. ● herman crown investment league; (row 1) w. bregin, r. derk, j. hentze, s. muller, (row 2) e. neill, j. wittlieb, t. lippert, l. elliott, r. kern. ● international relations club; (row 1) c. brown, s. bennett, m. stone, p. lee, k. lee, b. jaffe, r. gillead, c. shaw, m. kim (row 2) e. argott, m. mattox, f. johnson, t. winn, v. moyo, r. baltimore, k. frieling, h. conard, m. white. ● highland lassies: (row 1) s. brickey, m. tannhauser, d. morrison, e. wenger, l. gibson, s. cheney (row 2) k. butler, n. potts, f. wallace, m. pierce, l. gieselbreth. ● highland times: the men's college newspaper; (row 1) j. sorensen, j. edelnant, s. ames, a. croessmann, d. millstone, b. jozwicki, (row 2) s. townsley, f.

van meter, l. elliott, j. schmidt, r. horton, r. rose. ● jane hall: house council; (row 1) j. peterson, c. zahm, k. ellison, (row 2) c. komisky, a. wallis, s. usher, d. morrison, c. levesque, s. ames, k. hansen, j. peterson, miss clark. ● kathryn hall: kathryn hall had a busy year—sponsored an afternoon dance in the fall, gave a christmas serenade, co-sponsored various dances with the men's dorms. their main effort went into the building of their float for founder's day. house council; (row 1) i. larmer, b. ruschmyer —pres., j. smyth—vp., (row 2) w. sharpe—first mate, j. wherry—sec, l. bryk—treas, j. park—social chair. ● kendall house: house council; (row 1) j. daly—sec-treas., k. frieling, b. rosenthal, j. burton, j. harrington, j. ramsey, h. silva, (row 2) b. patterson —pres., j. pasco, c. cappell, t. dickenson, m. hansen. house j—board; (seated) s. rambach, j. davis, l. mayer (standing) p. irvin, n. kern counselors; (seated) b. rosenthal, l. mayer (standing) k. frieling, j. ramsey. ● letterman's club: officers; r. miersch—pres., h. silva—vp., b. kellogg—sec., d. berst —treas., members; r. pincuspy, c. cappell, a. hammon, j. mcginnis, r. miersch, h. silva, t. lippert, d. mueller, b. kellogg, d. berst, j. hribar, p. nelson, p. brann, a. killoran, b. johnson, j. nesheim, t. cochran, r. jast, m. matranga. ● mac players: g. whitmore, d. wolf, p. sheehan, s. swager, b. woods, f. steele, r. ward, d. deering, b. engelke, k. gross, c. tuggey, r. eastman, l. tomes, m. hicks, m. claflin, l. goulet, l. allen, d. bell, c. weisiger, m. pionke, l. hamm, p. mccracken, l. dorfman, j. park, k. moe. ● macmurray christian movement: this year the macmurray christian movement (formerly the macmurray christian council) became a part of the university christian movement, a national organization, ecumenical in nature, which deals with relevant social problems with which the church must cope. the macmurray christian movement (guided by a steering committee with executive responsibility) sponsored the appearance of both the german theologian hans de boer a critic of u.s. foreign policy and the war in vietnam, and james carse, who led the good news week program. ● macmurray college band: p. busche, e. green—pres., r. brebach —treas., j. pitsch, r. welch, r. russell, b. blalock—pub., j. hedden, m. andrusyszyn, j. bywell, m. middendorf, a. brown, m. joeckel, l. bowe, c. williamson—asst. and sec., m. mogee, j. edelnant, g. schmidt, j. detterbeck, j. minter, g. ward—asst., m. fox, h. ele, g. perry, b. greim, j. parsons, w. berry, p. rozday, r. twigg, d. lauman, j. mueller, m. bottens, r. marriott. ● macmurray singers: (row 1) l. mcinnish, s. suits, (row 2) n. campbell, c. lockart, c. zahm, (row 3) d. wolf, j. krumwiede, (row 4) l. darling, m. hoffmann, s. claussen, (row 5) k. klunder, r. hayes, j. minter, b. patterson, (row 6) j. coates, j. roe, j. wakefield, w. macier. ● macquatics: (row 1) b. kimball, t. hammond, c. zahm, l. steele, j. gomery, n. potts, (row 2) p. wortman, j. wherry, c. schorr, k. kellogg, l. bordner, c. belcher, l. bakken, (row 3) g. hotaling, s. butsch, j. zwayer, d. watt, p. clark, d. sexton, m. shepard, miss torbert. ● main hall: j. cottle—pres., g. greenwalt—sec., c. wilbur —v. pres., (row 2) s. sebastian, k. erlandson, s. butsch, m. fegley, c. south, a. osborne, l. meek, c. allred—treas., m. bellamy—soc. chair., j. hurt—song leader., mrs. booth—housemother. ● math club: (row 1) n. mcneill, f. dymnicki—pres., c. meister, (row 2) d. phelan, p. prange, j. dugger, l. bryk, s. olson, b. lawrence, (row 3) dr. ecker—adv., j. lathrop, d. schiele, j. pusztay. ● men's initiation committee: n. kern, w. bregin, b. bawden, p. mangion, j. wittlieb. ● men's j-board: (row 1) r. gay, l. mayer, f. lewis, m. finks, (row 2) p. mangion, j. maxson, r. thomas, m. hansen. ● m.s.a. executive board: (row 1) j. young, b. bramstedt, f. lewis, a. paul, (row 2) e. neill, l. elliott, t. cochran. ● senate: c. cappell, t. campbell, h. silva, t. dickinson, j. schmidt, e. neil, p. brann, h. clinton, e. kopman, j. griffith. ● men's residence hall no. 4: house council; (row 1) j. dyber, a. morphett, r. vetter, d. scott, (row 2) b. beckenbaugh, a. paul, r. mccoy, r. king, r. horton, (row 3) r. sayre, r. johnson, e. dahlberg, j. maxson. j-board; j. maxson, j. dyber, r. johnson, r. king. counselors; d. scott, r. vetter, a. paul, b. beckenbaugh. ● montage: montage, the college publication, is intent on publishing contributions which range in subject matter from the fine arts and the humanities to the social and natural sciences. montage editorial staff; t. winn—ed., j. wilkinson, c. mccurdy, c. brown, k. frieling, h. stow, g. whitmore, m. melin, m. hansen, p. davock, a. macauley, j. holverson. montage staff; c. brown, s. butsch, r. cohenour, j. daly, p. davock, d. deering, j. edelnant, b. finn, k. frieling, j. fulkerson, k. geoghegan, m. hansen, d. hart, j. harvey, k. horn, a. macauley, c. mccurdy s. mckay, d. mccarthy, b. meck, m. melin, m. pionke, h. stow, p. stukane, k. walker, j. wilkinson, b. woods. ● music educator's national conference: music education majors make up the macmurray student chapter of the music educator's conference. (row 1) j. robinson, c. williamson, m. bottens, b. pendleton, r. grimes, c. lockart, w. macomber, m. fox, dr. busche, j. hurt, (row 2) j. petrofsky, t. wasson, e. green. ● national collegiate players: m. pionke, d. humiston, p. sheehan, m. hicks, d. bell, p. claflin. ● norris house: counselors; p.

lindsay. b. brueck, w. smaltzer, j. ireland. house parents and pres.; h. nighohossian, mr. & mrs. bliss. house council: (row 1) b. colby, j. ireland, h. nighohossian, b. brueck, l. shluger, (row 2) j. morrissey, p. lindsay, e. bierman, h. davis, t. hull. ● orchesis: (row 1) k. george, f. askew, b. lawrence, m. bernard, l. gieselbreth, (row 2) a. arthur, b. beck, c. boie, j. stewart, p. wilcox. ● order the tartan: (row 1) a. paul, r. vetter, b. patterson, (row 2) n. kern, f. lewis, b. weber, l. elliott. ● phi nu society: a service organization, the phi nu society, provided recreational nights for the teenagers at the illinois school for the deaf and sponsored the "best dressed girl on campus" for "glamour magazine" this year. (row 1) p. zekl, k. williams, a. prince, m. kim, s. cheney, j. walls, c. brown—treas., d. felber—v. pres., n. cox—pres., k. larson, b. woods, l. dorfman, d. osborne, s. sanborn, j. olson, (row 2) s. moody, c. wheeler, j. pond, k. hansen, j. wilkinson, j. stewart, s. ames, l. gieselbreth, j. park, s. hogson, (row 3) k. jones, n. worthley, r. price, s. shaw, b. morley, k. bailey, n. carson, j. andersen, j. wherry, b. lee, m. sadler —sec., l. cook, s. swager. ● pi epsilon tau: pi epsilon tau is the honorary fraternity on the men's campus. in order to achieve membership, a freshman must earn a 3.5 grade point in his first semester or a 3.5 accumulative grade point average for his freshman year. b. hale, t. neubauer, d. mueller, j. mcginnis, h. conard, l. mayer—sec- treas., e. newton, r. webb, j. erickson, m. hansen, c. cappell—pres.. ● pi kappa delta: (seated) f. alusow, l. hamm, r. marks, j. park, l. lundh, (standing) s. schmalz, b. rayski. ● pratt literary society: d. deering, j. fulkerson—v. pres., j. roxbraugh, k. moe, p. stukane, e. newton, t. winn, k. frieling, d. callahan, r. engelke, r. brebach, r. cohenour, s. rambach, senator maccmurray, m. hansen, a. mcmahon, w. slevin, p. saunders, c. dierker. ● rutledge hall: house council; j. james, n. worthley, k. mccartney, w. pettit, j. blanton, n. white, (seated) m. haley, h. stow. house mother and officers; m. haley —pres., mrs. weir, w. pettit—soc. chairman. ● s.o.s.: (row 1) s. ames, k. hansen, p. sheehan, s. scaman, j. wilkinson, b. woods, m. hoffmann, j. peterson, r. black, b. riddle —chairman, j. ricking, l. bordner, (row 2) k. loving, s. sanborn, s. bennett, d. morrison, l. morgan, m. melin, l. gieselbreth, c. dierker, s. brickey, h. brummett, l. hamm, w. pettit, m. rood, k. hunter, v. mortensen, d. osborne, m. tannhauser. ● student program board: a. paul—chairman, r. sinclair —treas. special events committee; b. baker, b. caley, r. strohl. entertainment; c. wheeler, m. tannhauser, v. yancy, k. jones, t. hull, j. ireland, h. harris, j. peterson, b. ruschmyer. cultural and academic committee; t. winn, r. nelson, l. little, b. ziegler. publicity committee; j. dugger, b. morley, a. croessmann, k. frieling, j. jobe, m. melin. steering committee; r. sinclair, a. paul, l. little, b. caley, p. banzhaf, t. hull, b. finn, s. moody, mr. meling. ● tartan editorial staff: k. frieling, ed., m. hansen, assist. ed., p. winter, copy ed., p. stukane, art ed., t. winn, business ed., p. davock, photo. dir., j. weller, honors dir., p. irvin, acad. and classes dir., j. harrington, sports co-dir., b. hall, sports co-dir., t. norris, orgn. dir. tartan photographers: j. daly, k. erlandson, h. harris, d. lewis, k. morgan,

l. tomes, r. whitaker, p. wrenn-meleck; tartan staff: m. beth, b. blalock, l. chen, r. cohenour, k. connor, c. dierker, l. dorfman, d. duval, b. engelke, m. finks, b. fuhrmann, j. fulkerson, w. geertz, l. gibson, c. greeson, s. hansen, j. hentze, n. koelling, j. licata, b. macier, l. marcus, b. meck, k. moe, s. rambach, j. robinson, b. rosenthal, j. roxbrough. ● theta sigma: for its service project this year, the theta sigma society did volunteer work at the illinois brail and sight saving school. (row 1) c. day, r. bosserman, a. wallis, l. teesdale, (row 2) s. ottaway, l. bryk—sec., p. prange—pres., j. dugger—treas., r. nicholson, j. petrofsky, (row 3) d. bean, l. moffitt, m. rood, j. blanton. b. pendleton, a. whalen, v. mortensen. l. brickman. (row 4) f. stearns, c. ream. ● volunteer services: the volunteer services club, with carolyn day as coordinator, arranged for students to do volunteer work at various institutions and civic organizations in jacksonville. r. present, d. gutshall, s. backus, j. dugger, j. zwayer, r. eaton, s. brickey, p. prange, miss. newell, k. williams, e. wehr, k. roberts, s. ottaway, k. allen, c. belcher, c. day, k. jones, n. cox. ● wmmc: (seated) b. bawden—manager, m. finks, p. hewkin, b. thomas, (row 1) l. wilkerson, r. gillead, b. prescott, d. otto, l. allen, j. park, j. edelnant, d. rich, t. gardner, j. magudha, (row 2) b. koch, j. hamburg, b. dobbs, p. hundrieser, p. stukane, g. schmid, r. mclauchlan, o. johansson, t. chandler. ● women's initiation committee: d. wolf, p. claflin, m. gunn, m. hicks, b. miller, b. carr. ● women's physical education club: the women's physical education club sponsored the annual all school talent review, "club 13," and provided guest speakers in various fields of physical education. (row 1) miss stoops, m. gunn—treas., s. rohrer—pres., d. morrison—v. pres., (row 2) j. peterson, j. leforge, c. ream, p. clark, a. prince, (row 3) s. herzog, g. hotaling, l. mclawhorn, k. koch, n. potts, s. young, f. stearns, s. ottaway, g. vinsik. ● women's recreation association: (row 1, lower) d. bean, v. berg, w. pettit, r. laboiteaux, j. peterson, a. prince, c. meister, c. ream, miss bregin, (row 2 lower) s. ottaway, l. mclawhorn, j. pitsch, j. leforge, s. rohrer, (row 1 upper) l. bordner, r. nicholson, g. hotaling, f. stearns, m. bernard, n. streitmatter, s. herzog, d. morrison, (row 2 upper) m. gunn, n. potts, n. clapp, c. komisky. ● w.s.a.: j-board; (row 1) s. gray, k. moeller, m. haley, h. brummett —director, k. ellison, j. cottle, (row 2) b. beck, j. stewart, b. lawrence, s. cheney, k. hansen, m. young, s. butsch, (absent) j. peterson, j. ricking, b. ruschmyer, m. hoffmann, m. beth. women's executive board; h. stow, j. smyth, s. cheney, j. baade, b. pendleton, c. wheeler, h. brummett, n. duncan, s. bennett. legislative; (row 1) k. brown, d. osborne, s. sanborn, n. duncan, p. sheehan, j. cottle, j. yamasaki, j. peterson, m. clarkson, c. south, w. pettit, (row 2) k. hunter, n. worthley, k. mccartney, b. beck, (row 3) s. clowes, s. brickey, s. cheney, (row 4) c. letto, p. zekl, c. poole, m. melin, r. bleck. ● young women's christian association: c. taylor, c. draper, l. leach—pres., k. jones—v. pres., b. krupka, c. dierker, n. mcneill. m. haley, a. whalen—treas., j. denier—sec., n. worthley, s. richardson, d. osborne, w. pettit, miss. bregin.

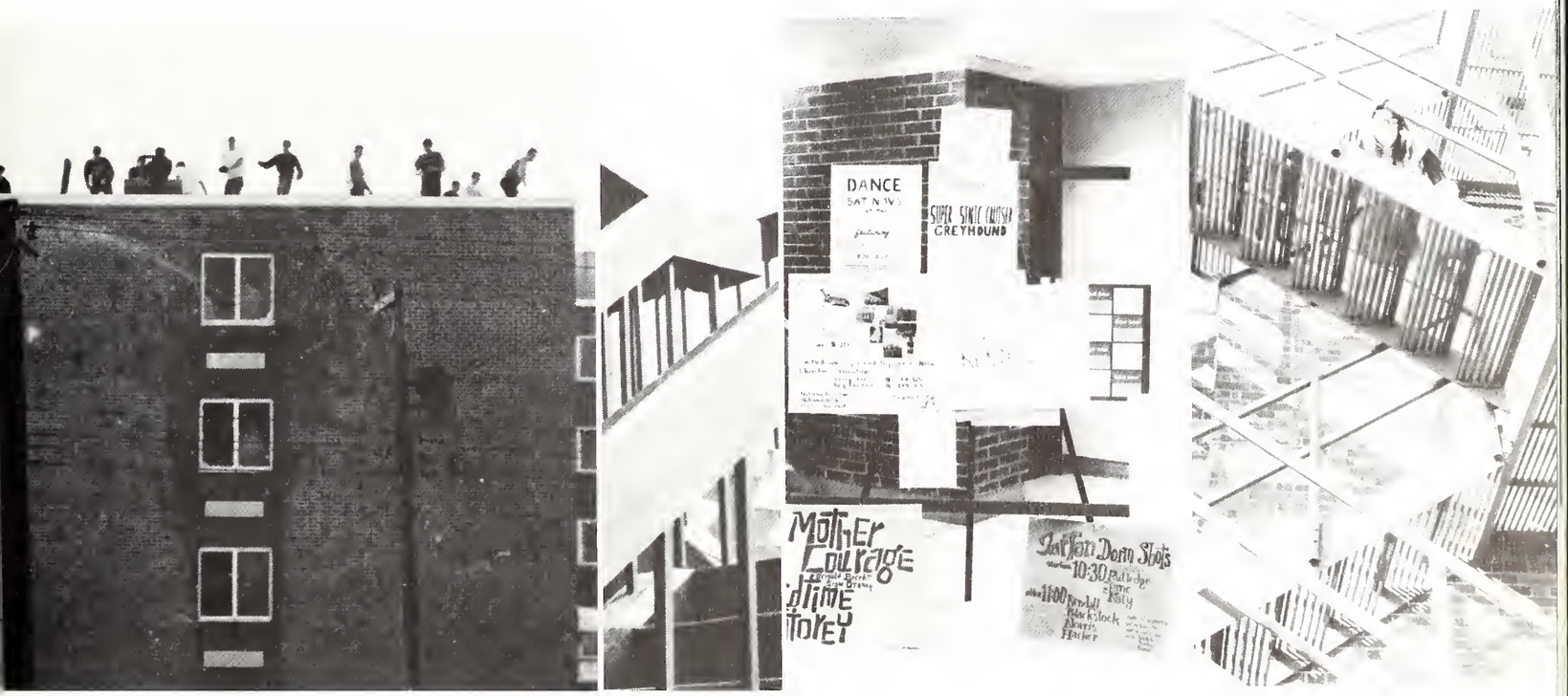

who's who in american colleges and universities

peter brann
sandra cheney
patricia claflin
nancy cox
lance elliott
marcia haley
horace harris
mary lou hicks
alice jones
tom knight
fred lewis
karen moeller
edward neill
donna osborne
william patterson
michele pionke
pam sheehan
william weber

schweiter award — patricia claflin
conlee-kent trophy — donna wolf
rearick award — alice jones

knowledge — harriet stow

faith and service — marcia haley

reading seminar:

albert stone
harry m. petrakis
harvey swados

dr. rose with
visiting lecturer
mark van doren

REEL
PROG
Old
ESTABLISHED
RDED
RECTOR

golden curtain quartet

miriam makeba
charles rosen

TORMAN
CUBOH
CHOIR

choir revue
melvyn libman
orchestra
michelangelo

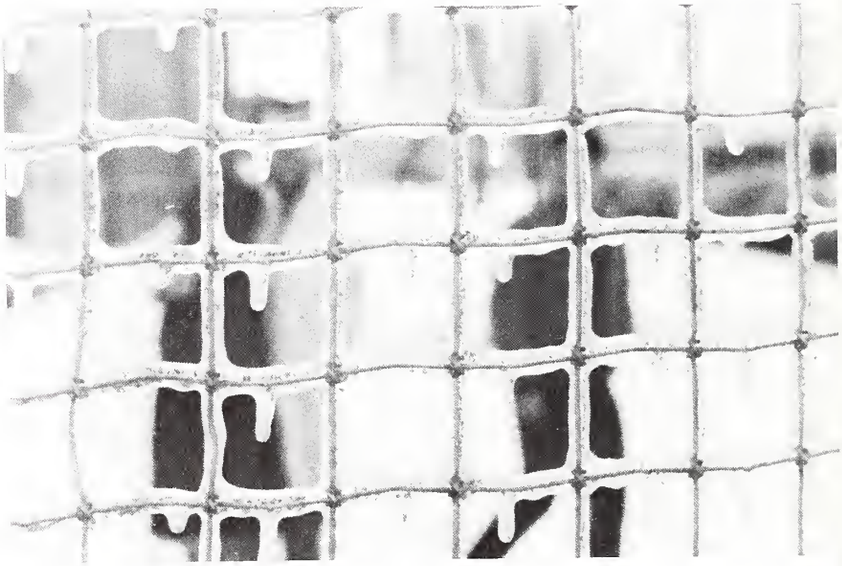

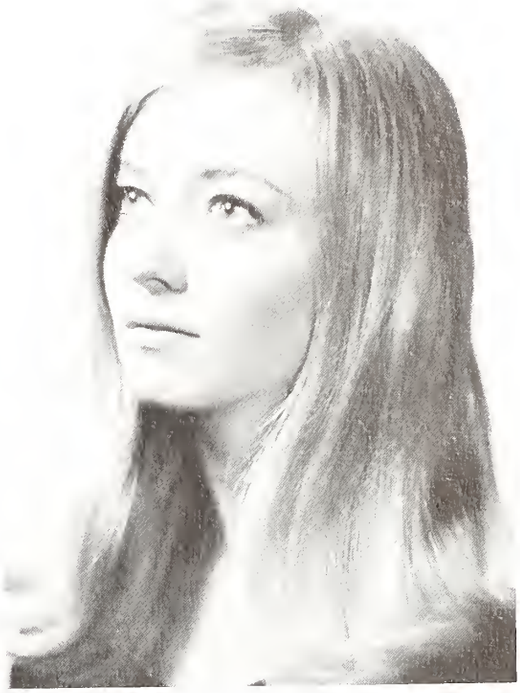

cynthia zahm
vicky yancy
nancy wolf
sally shaw

founders' day queen
michele bernard

sandi cheney — bonnie lassie

alice jones
kathy mccartney
karen moeller
marcia haley
michele pionke
nancy worthley

bill patterson
highlander

horace harris

al paul

nick kern

fred lewis

john young

marcia haley

may court

sandi cheney
alice jones
beverly meck
wendy pettit
michele pionke
julie ricking
nancy worthley

the birds

aristophanes

pirandello

right you are, if you think you are!

la mandragola

nicolo
machiavelli

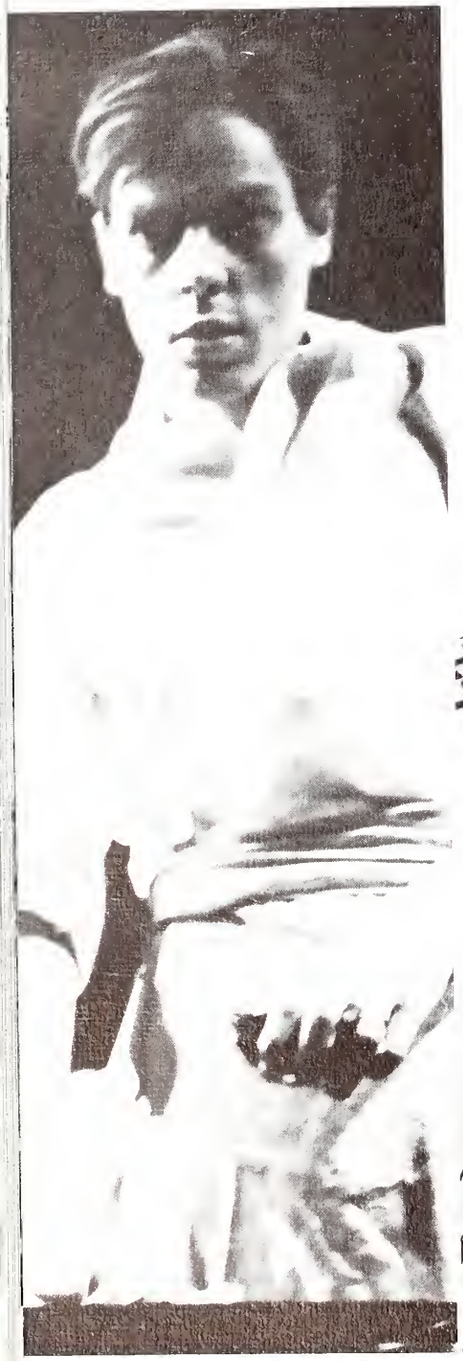

SLOW
DANCE
ON
THE KILLING
GROUND

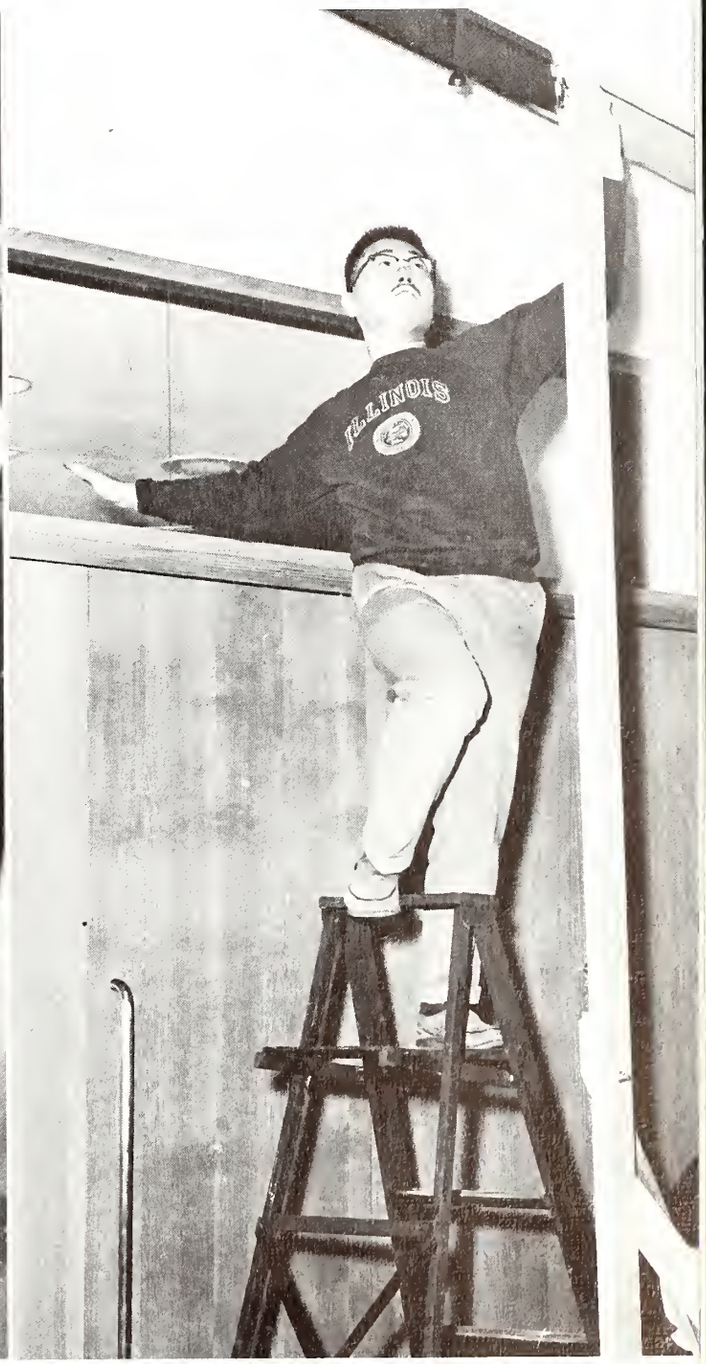
ILLINOIS

john osborne

look back in anger

administration

william aher
john bailey
julia cochran 44
mildred davidson 44
richard eastop
howard eloe 45
walter fife 45
gerald gerkowski 45
carol gibb
c. leplie kanatzar 42
betty kriegshauser 45
david long 42
gordon mcallister 44
edward maney 44
galen meling 45, 166
gordon michalson
lawrence oxley 45
kathy o'dell
james pearce 44, 179
william ricks 44
martha robbins 43
robert saunders 44
frederick shattuc
katharine sheppard 45
clarendon smith 45
richard stanger 43
robert thomas 43
bruce westerdahl
phoebe wilkins 52
lelia wright 45

faculty

victor afanasief 48
frank alusow 48, 184
john avery 48
w. f. bailey 46
hugh beggs 49
robert berndt 47
michael biloz 49
mckendree blair 47
weldon bliss 49, 175
june bradish 48
dorothy bregin 48, 185
ruth brookhart 48
henry busche 49, 154
david camaione 49, 104, 120
bruce campbell
robert cormier 49
lucille crawford 49
philip decker 47
edwin ecker 48, 154
harry emrick 48
dolores farkas 48
oliver fillmore 49
charles fisher 47
erwin foersterling 49
mary freiburg 46
richard freiburg 49
michael glassman 49
marjorie gustafson 50
robert guthrie 50
larry haines 50
hilda hale 50
victoria hargrave 46
alfred henderson 47
walter hendrickson
reade heskamp 51
gisela hess
francis hopper 51, 163
richard jones 51, 100
richard kataoka 51
sara kataoka 50
eugene kohlbecker 47
ruth kovacs 50, 195
hal. krehbiel
phyllis lang 47
wayne lang 50
eugene laurent
frances leland
fred mccollough 51
james major
delilah newell 51, 160
richard palmer 47
ronald patterson
richard pratt 51
bessie pugh 51
richard rathman 50
ralph robbins 50
susanne robbins 50
ruth rose 46
gerald royce 46
vernon schaefer 47
victor sheppard 47
howard sidman
theodore sietz 50
herbert sierk
j. weldon smith 111
irene spinning 57, 147
nancy stoops 57, 150
konstantin symmons 47
frederick taube 52
marianne torbert 155
robert underbrink 52
william wall 47, 116
linda warner 52
roger wells 52
maija wimer 52
ronald winter 52
karl wright

organizations

alpha lambda delta 171
american guild of organists 163
association of childhood education 147
belles lettres 160
blackstock house 164-165
cap and gown 147
cheerleaders 163
choir 172
coordinate board 145
council for exceptional children 170
dishroom 190
greetings 177
harker hall 161
herman crown investment league 180
highland lassies 189
highland times 181
international relations club 155
jane hall 162
kathryn hall 188
kendall house 178-179
letterman's club 146
mac players 153
macmurray christian movement 192
macmurray college band 176
macmurray singers 158
macquatics 155
main hall 159
math club 154
men's initiation committee 190
men's residence hall #4 182-183
men's student association 156-157
montage 144
music educators national conference 154
national collegiate players 153
norris house 174-175
onions 191
orchesis 171
order of tartan 180
phi nu 158
pi epsilon tau 170
pi kappa delta 184
pratt literary society 191
rutledge hall 148-149
s.o.s. 152
student program board 166-167
tartan 193-195
theta sigma 152
volunteer services 160
wmmc 151
women's initiation committee 145
women's physical education club 150
women's recreation association 186-187
women's student association 168-169
young women's christian association 141

macmurray college for men

william abbott 78
theodore abrams 69
andrew adams 78
william adams
charles alexander 89, 116
robert alexander 100, 116
john anderson 56,
roger anderson 78, 112
william anderson
lawrence andre 78
richard andrew 116
michael andria 89, 120
michael andrusyszyn 89, 176
elias argott 155
james arn 89,
clarence arnold
terry arthur
peter ashworth 69,
carter ayres 89, 190
michael azzato
m. bachmann
joseph backus
kirk badger
brian baker 78, 166
jeffrey baldwin 69, 172
richard baltimore 155
robert barbetti 89
christopher barker
james barton
william bawden 145, 151, 165, 190
donald beasley 89
william beaumont
william beckenbaugh 183
alan bedrosian
eugene beeler 89
albert beitz
donald bell 153
lawrence bence
don bennett
christopher benson 89, 181
william berry 89, 176, 190
david berst 69, 100, 116, 146
terrence berwanger 56, 100
john bestor 89
richard bieg 56
edward bierman 175
jerry black 69
charles blades
dale blank 78
charles blevins 78
bernard bodt 172
douglas boelcke 69
richard bogardt 69
thomas bond
william bonner 89
james bonollo 56, 106, 111
ronald bradstreet 78, 106
william bramstedt 100, 145, 156
peter brann 120, 146, 157, 200
raymond brebach 69, 120, 121, 176
walter bergin 56, 180, 190
phillip brian 89
william brookman 89
peter brown 78
robert brown 78
robert browning 116
robert brueck 106, 175
charles bull 70
gordon bunge 70, 112
thomas burden 89, 106
larry burford
jim burton 179
carl bussey 90, 190
frederick cain 70
bruce caley 166, 175
tim campbell 69, 70, 106, 157
charles cappell 116, 146, 157, 170, 179
robert carlson
elmer a. carmean 56
keith cearlock
terry chandler 70, 151
mark chernichaw 70
robert christensen 78
bill christopher
howard clinton 70, 157
boynton clune
geoffrey coates 78, 104, 158
thomas cochran 70, 100, 116, 125, 145, 146, 155, 165
ronald cole 90
stuart conant 57
harry conard 155, 170
thomas couston
kevin cox
lawrence crimmins
thomas crocker
allen croessmann 70, 166, 181
john cronlund 120
michael crosby
guy crumley 78, 172
jeffrey cuff
john curtis 90
dennis czarnecki
eric dahlberg, 70, 163, 183
john daly 57, 144, 163, 179
dan davis 78
henry davis 79, 175
jack davis 179
raymond davis 79, 112
bill davis 57
paul davock 79, 106, 144, 193, 194
donald dellavia
richard derk 79, 180
denis desmoud 90, 116
arnold dezutter
terry dickinson 70, 157, 179
peter dieman
tyree diggs 90
ted dilday 70
chris dimeglio 70, 106
larry dirst
bruce dobbs 79, 151
james dodds 57
alan doede 90
lance douglas 90
paul doyle 90, 116
douglas drenk
david dressel 79
peter dupuy
david duval 70, 194
jim dyber 57, 183
frank dymmicki 70, 154
robert eastman 70, 153, 172
joseph eckert
jay edelnant 144, 151, 176, 181
david edge
clinton eldridge
herschel ele 79, 172, 176
lance elliott 57, 145, 155, 180, 181, 200
robert engelke 57, 153, 191, 195
john erickson 79, 170
kenneth ericson
ben esch 111, 120
tom farrell
errol feldman
gary feldman 70
edward feller
stan fenton
harvey fernebok
mason finks 70, 151, 157, 194
robert finn, 57, 144, 166
robert fiske
duncan fitzgerald
richard fleck 79
george fox 79, 154, 176
brian frasier
jonathan friedberg
kenneth frieling 57, 144, 155, 166, 172, 179, 191, 193, 194
richard fritz 90
charles fultz
gordon gaidosz
brad gaito 172
chris gardner
gary gardner 90, 150
terry gardner 79, 151
robin garner 70
robert gatson 89, 90, 190
robert gay 100, 106, 116, 157
klaus gebhardt 57
rodney gillead 79, 151, 155
jim gilmour 57, 172

andy gladstone 90
edward glassner
mark goodman 79, 190
neal gosman
terryl grace
jeffrey green 70
carl greeson 172, 194
david griffin 71
jerry griffith 71, 157, 165
richard griggs
andrew gross
david gross
larry gross 116
michael grossman 106
earle grosvenor 90
john guenthner
homer guernsey 90
george guest
philip gustafson
daniel gutshall 70, 160
robert hale 170
john hall
william hall 70, 193, 194, 195
chris hallgren 79
jeff hamburg 151
art hammon 56, 58, 105, 112, 125, 146
marc hansen 70, 144, 157, 170, 179, 191, 194, 195
stephen hansen 90, 195
jay harrington 179, 193, 195
gregory harris 90, 115
horace harris 57, 165, 166, 200, 216, 194
joel harris 90
david hart 78, 79, 144, 165
michael hayes
richard hayes 158
jack hedden 176
john heinkel
ron heiniger
stan heitbrink
steven helm 90
gary henning 120, 125
john hentze 79, 180, 194
bob herman 70, 181
richard herring 90,
david hinch 79
bob hinchcliff 79
craig hobson 79
edwin hoffman 90
bob holberton
john holland
william holland
hugh hollingshead 90, 106
john holverson 58
jared hopper
john horney 79
bob horton 70, 181, 183
rodger howard 79, 165
john hrihar 104, 125, 146
lance hudgens 79
bill hudon
thomas hull 79, 166, 175
dan humiston 153
chuck hundley 112, 116
paul hundrieser 80, 151, 165
jonathan hunt 80
john ireland 70, 166, 175
paul irvin 80, 179, 193, 195
ted jackness
alan jager
michael james
john janeczko 90
ray jast 80, 120, 146
jack jepson 120
edward jobin
robert johansmeyer
orve johansson 71, 151
richard johnson 120
robert g. johnson 80, 146, 172
robert m. johnson 80, 116
roger johnson 71, 183
russell johnson 71
peter johnston
mark joy 90
barr jozwicki 104, 125, 181
ted juergens 80, 120
ed kapman 80
bill kalinowski
david kazmerowski 91
bob kellogg 69, 71, 112, 120, 125, 146, 170
paul kelton 91
michael kemenash 71
nick kern 58, 179, 180, 190, 217
al killoran 116, 146
robert king 183
wayne kinoshita
fred kistler
kirby klunder 158
david knight 80
tom knight 58, 120, 165, 200
fred knoch 58
jim knudson
john koch
robert koch 151
lawerence kolb 91, 120
marc kolb 116
edward kopman 157
kenneth kozelka 91, 120
john kozyak 91
harold kremer
craig krouse
mike kuehl 71
michael lacroix 91
ross laderman 80
rudy lambrechtse
neil lamont
jim lathrop 154
bob laub 80
david lee 71
robert leitze 80, 112
dwight lewis 80, 194
fred lewis 58, 100, 116, 145, 156, 157, 180, 200, 217
paul lindsay 175
don linton 100
ted lippert 56, 58, 100, 106, 125, 146
leslie lipschutz 58
lee little 58, 166
howard little 91
clifford lofgren 104
james long 91, 116
rick loose
jeffrey lovit
ed lucey
lennart lundh 91, 184
michael luongo 80
robert maccallum 80
chris mcclellan 106
john mccormick
robert mccoy 183
william mccue
chris mccurdy 80, 144
james mcginnis 56, 58, 112, 115, 146, 170
donald mcjunkin
charles mckee 91
russell mclauchlan 91, 151
albert mcmahon 58, 91
charles macmillan
john macneary
bill macier 158, 194, 195
wayne macomber 80, 106, 154, 172
cress maddox 106
ken magnuson 58
julius magudha 106, 151
alfred maina 80
george malleck 71
paul mangion 71, 157, 190
paul manter
russell marks 104, 184
roy marriott 91, 106, 172, 176
george martin
louis martinez 116
nicholas masciotra 106
bill mast 80
lawrence mateja 91
mark matranga 112, 146
marc mattox 80, 155
john maxson 157, 183
james may
bernd mayer 106, 112
lee mayer 71, 159, 170, 179
peter wrenn-meleck, 194
william merkin 80
bill mickey 59
roger miersch 59, 146
shun mikami 71
russ milby 71, 106
thomas miller
dan millstone 181
jeff minter 81, 158, 176
tim misna 80
kent morgan 194
allan morphett 59, 183
ray morrison 81
jerry morrissey 80, 175
charles mosca
jon moss
victor moyo 155
dennis mueller 69, 72, 112, 115, 125, 146
jerome mueller 176
scott muller 59, 180
rick mullings
tom murray
william murray 115
walter muryasz
scott myers
craig myren 72
james nadal
edward neill 145, 156, 157, 180, 200
william neis 59
paul nelson 81, 120, 125, 146, 165
ron nelson 59, 166
john nesheim 81, 100, 146
thomas neubauer 165, 170
edward newton 59, 170, 191
matthew nicoll
haig nighohossian 106, 145, 175
jerome noble
thomas norris 78, 81, 193
charles o'connell
michael o'leary 81
bill olmstead
david olsen 72
andrew onderdonk 106
sid osborne
robert osiek
daniel otto 151
ronald otto 120, 125
david packard
john packard 81
john parker
john parsons 59, 176
james pasco 81, 179
bill patterson 59, 145, 158, 172, 179, 180, 200, 216
gregory patton
al paul 59, 145, 156, 166, 180, 183, 216
james paulson
bill pehta 59
joe perrotti 59, 172
tom peters
sanrud peterson
dave phelan 154
edward phillips 60
dave pickard
arlen pierce
rich pincuspy 72, 112, 115, 146
lewis podover
robert potter
robert powell 106
mike pratt 60
robert prescott 72, 151
richard present 60, 160
george preston
steve proesel 72
james pusztay 154
jeff radley 170
steve rambach 60, 179, 191, 194, 195
john ramsey 72, 179
michael rapp 72,
peter rathbun
richard reichman
darryl rendleman 116
philip rice 72, 112
daniel rich 151
rodrigue richard
stephen riggle
kenneth robbins
charles roberts 91
kenneth roberts 89, 160
william roberts
fred robinson 106
jeff roe 158, 172
randy rose 60, 100, 181
bob rosenthal 72, 106, 179, 194
peter rozday 176
joe ruocco
john russell 81,
anthony rutledge
robert rutschow
chris ryan 72
francis ryan
phil salmeri 112
james samuel 91, 115, 116
karl sandberg 60
rich sayre 60, 183
david schiele 78, 81, 154
robert schindler 120
frank schleicher
ken schlichter

george schmid 81, 104, 151, 176
james schmidt 60, 156, 181
frank schmitt 81
charles schneider 72
wilburt schneider 72
thomas schroeder 92
wayne schurter 69, 120
david scott 60, 183
donald seiberg
albert seitz 92
stephen seltzer 92
eddie shilling
larry shluger 175
daniel shook
ray siegel 92, 151
jim siegfried 72
herb silva 72, 106, 146, 157, 179
melvin silver
david simmons
vance simms
philip slack 92
willy smalzer 60, 175
robert smartt
roger smith 72
walter smith
arnold solomon
james sorensen 92, 181
gordon stanley
richard starr
roger steinbach 92
jay steinhauser 72
robert steinhauser 92
george stephens
paul stevens
david stewart 92
glenn stinson
gary stone 163
joe strauss
ray strohl 120, 166
joseph stothert
cordell strug
peter stukane 72, 144, 151, 163, 172, 191, 193, 194, 195
gregory szafranski 81, 120
robert teck
thomas teipel
evan thomas
james thomas 72
mark thomas
robert thomas 151, 157, 165
richard thompson
roger thomson 92, 172
michael ticknor
lynn tomes 153
james toombs
steven townsley 92, 106, 181
lorens tronet 172
ben tsukazaki
austin tuthill 60
robert twigg 92, 176, 190
manuel velasco
james valicoff 92, 120
gary van hall
farris van meter 72, 181
roger vetter 60, 145, 180, 183
john wakefield 158, 172
keith walker 73, 144, 172
dave wannerstrom 61
bradley ward 120
glen ward 81, 176
royal ward 73, 153, 172
john wassner 120
farned waterman
edward watson 81
gary watson 73
randall webb 81, 170
jim webber 73, 112, 115
william weber 61, 180, 200
stephen wesselhoff
george west
ray west 73
thomas west
ridley whitaker 81, 104, 194
ronald whitley 92
robert whitlock 73
george whitmore 153
herb wiley
larry wilkerson 92, 151, 172
gregory williams 165
richard williams 81
thornby williams
james wilmert 61
thomas winn 61, 144, 166, 191, 193, 194, 195
paul wittheoft 73, 172
john wittlieb 61, 106, 125, 180, 190
james wood
david woodland 116
bernard woody 61
cliff wrigley
john young 61, 145, 156, 217
robert young 92
richard zack 81
rodney zelenka 81
robert ziegler 61, 166
michael zimonja 92

macmurray college for women

alberiene adams
catherine addington
linda lee akin 82
karen lu allen 82, 160
susan allen 73, 151, 153
charlotte allred 92, 159
sharon alusow
susan ames 82, 152, 158, 162, 181
julie andersen 158,
dolores anderson 92
margaret anstrand
andrea lee arthur 82, 171
fay asher 82
nadine asher 82
hermia f. askew 171
jane baade 161, 168
signe backus 73, 161
karen sue bailey 147, 158
sandra l. bailey 82
laurie bakken 82, 155
judith bandler
paula banzhaf 166
jan barsch 61
elizabeth baumann 61
ann baxter 73
june beade 82
deborah bean 73, 152, 186
elizabeth beck 82, 145, 161, 168, 169, 171
linda beck 82
cheri belcher 147, 160
joanne belcher 92, 172
marcella bellamy 92, 159
rebecca bennett
susan f. bennett 73, 74, 92, 150
susan rae bennett 61, 145, 147, 152, 160, 168
rachel berg 83, 89, 186
michele bernard 73, 160, 171, 186, 212
mary beth 73, 168, 194
eileen bill 61
linda birch 92
barbara bishop 83, 170
ruth black 152
bobella blalock 83, 176, 194
janet blanton 62, 147, 149, 152, 170
ruth bleck 83, 169
carol blewitt 83
martha blomme
catherine boie 83, 171
barbara jane bond 160
jeanne book
lillian bordner 83, 152, 155, 186
ruth bosserman 82, 152, 161, 171
mary k. bottens 62, 154, 176
carole boultinghouse
janice c. bradish
linda brand 93
jane brearley 93
susan brickey 73, 125, 152, 160, 169, 170, 189
leslie brickman 62, 147, 152
ann brown 176
celia brown 62, 144, 155, 158
kathleen brown 73, 74, 147, 169
holliday brummett 73, 145, 152, 168, 172
louise bryk 73, 152, 154, 188
nancy conant burke
mary e. burnham
rebecca burris
patricia busche 176
sharon butsch 83, 144, 155, 159, 160, 168, 172, 177
jean bywell 93, 176
bonnie cady 62
dustin callahan 191,
nancy a. campbell 93, 158, 172
nancy r. campbell 83, 172
doris carlson 83
lois carlson 170
carol carp 74, 78
rebecca carr 83, 145
nancy carson 83, 158
jean chalberg 170
laura chen 74, 194
sandra cheney 63, 145, 147, 158, 168, 169, 170, 189, 200, 214
connie cisna 83
patricia claflin 63, 145, 153, 160, 200, 201
nancy clapp 82, 83, 172, 186
carolyn clark
pamela clark 93, 150, 155,
patricia clark 83
rachel j. clark 83
mary clarkson 83, 169
sara claussen 93, 158, 172
margaret close
susan clowes 169
rebecca cohenour 63, 144, 191, 194, 195
katherine palmer conant
carolyn connor 170
kathleen connor 83, 195
linda cook 83, 158
sue coonrad
linda corby
joy cottle 93, 145, 159, 168, 169
carol covington
mary cox
nancy cox 63, 147, 158, 160, 170, 200
cheryl crouch 83
pamela cullen
mary e. curtis
michelle curtis 93,
sarah curtis 93
madeline cutler
rose dalsandro
nancy damiani 93
lynette dannenberg 63
lynne darling 83, 158
carolyn day 74, 152, 160, 170
deborah dean 83,
marti deanguera
diane deering 74, 144, 153, 160, 171, 191
mary defenbaugh 93, 172
jane denier 84, 172, 185
paula deprosperis 172
karen deron 160
julie detterbeck 84, 176
beverly dewees 93
carol dierker 82, 84, 152, 185, 191, 194, 195
rosemary dipaola 93
dierdre dixon 84
louise dorfman 74, 153, 158, 144, 195
diane dougherty 83
nancy doyle
carolyn draper 74, 160, 185
janet dugger 74, 152, 154, 160, 166, 171, 177
helen duncan
nora duncan 145, 160, 168, 169
patricia dunning
ruth eaton 94, 147, 160
linda edwards, 163
martha ellis 84
karen ellison 160, 162, 168, 181
karen erlandson 94, 159, 194, 195
leslee evans 84
betsy farber
molly fegley 94, 159, 172
deanna felber 63, 147, 158,
susan ferris
barbara finch 84
peggy flora 94
victoria foss 93, 94
joellen friel
margaret fuhrmann 84, 194
jane fulkerson 74, 144, 160, 191, 195
nancy fuller 74
eloise garrett
linda gasperson 84
roberta schorr gay
felice gebhardt
wendy geertz 94, 194
katherine geoghegan 144, 163
karen george 84, 170, 171
alice gerkowski
branwyn giherson
linda gibson 75, 125, 189, 195
linda gieselhreth 125, 152, 158, 171, 189
sylvia gillespie
patricia goble 84
jeanne godlewski 94
beverly goltermann 75
julia gomery 155
delia gonzalez
nancy goodyear 63,
veronica gorney
lucy goulet 153
mary e. grabbe
susan gray 84, 168, 171
ellen green 63, 154, 163, 172
gayle greenwalt 159, 177
barbara greim 176
rosemary grimes 94, 154
katherine gross 84, 153
susan gross 75, 170
vicki gross 93
nancy gruhar
mary gunn 75, 145, 150, 186
sue ann hafner 94
jean hagins 84
marcia haley 63, 145, 147, 149, 168, 171, 185, 200, 201, 215
linda hall 63
virginia hallock
laurie hamachek
jane hamilton 63
linda hamm 84, 152, 153, 183
bonnie hammar 94
terry hammond 75, 155, 170, 171
karen hansen 152, 158, 162, 168
heidi harlow 84
linda harrington
susan harris larson
janet harvey 64, 144
lucy hatmaker 64
barb hegstad 64, 160
cynthia heiland 75
linda hembrough 84
lura hensle 84
barbara hertz 94
sally herzog 75, 150, 177, 186
patricia hewkin 151, 177
mary lou hicks 64, 145, 147, 153, 160, 200
pamela d. hill 85, 94
pamela kay hill
sally hodgson 85, 158
annette hoesel 85
wendy hoffberg
mary lou hoffmann 85, 152, 158, 168
carol holverson 94
karen honma 85
patricia hood
cathy horn 85, 144
gloria hotaling 94, 150, 155, 186
margaret howkinson 62, 64, 147
frances hughes 94
karen hunter 82, 85, 125, 152, 169, 189,
diane hurst 85
joan hurt 93, 94, 154, 159, 172
rachel irick 85
donna isaac 94
mary jackiw
brigitte jaffe 94, 155
jennifer james 64, 149
karel james 85
cleta jefferson 75, 171
jan jobe 75, 160, 166
florence johnson 64, 155

karen johnson 94
lynda johnson 64
rose anne johnson 64
alice jones 62, 64, 147, 160, 200, 201, 215, 219
karen jones 75, 158, 160, 166, 177, 185
yvonne jones 85
jane josephson 85,
lynn kaselow 75, 163, 170
sue kasper 75
ellen kaufman 94
carol keefer
katherine kellogg 85, 155
susan kelly 94
myong kim 85, 153, 158
barb kimball 85, 155
laura kinch 85,
roberta king 85
rhonda kinne 75, 147
jill kirkland 94
esther klee
sally knoke
karen koch 64, 150, 160
nancy koelling 85, 195
gretchen kohlmaier
anne kojola 94, 172
marcia kolb 95, 147
carolyn komisky 75, 162, 177, 186
marjorie korschgen
mary kovar 85
jeana krumwiede 85, 158
barbara krupka 85, 185
berkley kuzmich 95
sandi kwadas 64
renee laboiteaux 65, 186
donna landl 95
joanne larson 163
kris larson 75, 158,
deborah lauman 85, 176
bobbie lawrence 154, 168, 171
marjorie leable
lorraine leach 65, 160, 185
elizabeth learmont 95
barbara lee 75, 158,
karen lee 65, 155
pat lee 75, 155
jean leforge 95, 150, 186
betty lehmann 65
ann leipman 85
kay lelaurin 65
cherie lenzen 85, 177
cindy letto 85, 169
chrys levesque 75, 162, 171, 177
frances lewis 93
rowena lewis 172
joan licata 86
louise lieber 86
candy lockart 154, 158, 172
ann longley 86
anne lovekamp
karyn loving 86, 152
susan lytle 86
ann mcardle 86
deidre mccarthy
kathleen mccartney 65, 149, 160, 169, 215
marcia mcclure 95
elizabeth mccollough
nalda mccollough
paula mccracken 75, 153, 160
joyce mccready
sharon mccumber
helen mcglaun
lynda mcinnish 158, 160
sue mckay 65, 144
linda mclawhorn 150, 186
chris mclean
nancy mcneill 65, 154, 185
alice macauley 65, 144
sharon maddux
bettie major 65
ruth malone 75, 145, 177
leny marcus
kim maregrafa 95
andree marietta
pat markola 65
joann martin
sharon masters
melodie mayne 172
beverly meek 65, 144, 219, 194
lennis meek 95, 159
char meister 74, 76, 154, 160, 186
melodee melin 76, 144, 152, 166, 169
jacquelyn menefee 76
kathie meyer
evelyn mhlanga
maxine middleman
elizabeth miller 86, 145
elnora miller
yvonne miskell 95, 147
kathleen mizuno 86, 172
karen moe 76, 153 191, 195
karen moeller 147, 200, 215
marilee moeller 66, 95
linda moffitt 76, 152, 170
mary mogee 95, 176
jill montgomery 86
sally moody 158, 166
karen moore 86
lee morgan 152, 171
barb morely 76, 158, 165, 177
faye morris
linda morris 125
diane morrison 76, 150, 152, 162, 186, 189
vivian mortensen 86, 147, 152, 172
margaret mundstock 66, 170
sue ellen murphy
pat nave 95, 163
nancy neis 86, 170
nancy neltnor 95
nancy neumann 66
katherine nichols
ruth nicholson 152, 186
cynthia olcott
judy olsen 66, 76, 158
sharon olsen 154
karen oneill 86
judith onthank
cynthia orr 95
alicia osborne 95, 159
donna osborne 66, 147, 152, 158, 169, 185, 200
sally ottaway 150, 152, 160, 186, 82
barb palmer 76
janice park 76, 151, 153, 158, 184, 188
cynthia paulsen 95, 147, 172
jenifer payne 95
mary pearce 62, 66, 125, 147, 189
becky pendleton 86, 145, 152, 154, 168, 172
gail perry 163, 176
jane peterson 66
jill peterson 76, 145, 150, 152, 160, 162, 163, 166, 168
lucille petrenko
joan petrofsky 66, 152, 154, 172
wendy pettit 149, 152, 160, 169, 185, 186, 219
michele pionke 66, 144, 153, 172, 200, 215
betty piper 86, 161
judith pitsch 176, 177, 186
jane plumley 86, 172
jennifer pond 86, 158
carol poole 169
nancy potts 86, 125, 150, 155, 160, 186, 189
pam prange 76, 152, 154, 160, 177
judith present
rosemary price 86, 158
anna prince 86, 150, 158, 186
candice proudfoot
margaret pulcini
vivian quinn 66
eleanor randorf 86
barbara rayski 95, 184
claudia ream 150, 152, 186
sandra reese 87
susan rethmeier 93
susan reuter 87
christine rick 95
julie ricking 66, 152, 168
brenda riddle 76, 152, 170
pamela riess
anne riley 87, 170
margaret riley
judy ripsch
jane robinson
joanna robinson 93, 95
judy robinson 95, 154
sue rohrer 56, 62, 67, 150 186
terry ann roltsch 96, 172
margaret rood 76, 147, 152
margaret rooker
susan rooney 87, 147, 172
jocelyn rotty 87
jane roxbrough 87, 191, 194, 195
donna reuff
bonnie ruschmyer 87, 115, 160, 166, 168, 188
laura rushing 67, 147
ruth ann russell 67, 176
constance rutter
mary bee sadler 67, 147, 158
blossom sanborn 87, 160
priscilla sanborn 87, 158, 169
karen saunders
penny saunders 191
sally scaman 152
marilyn schieler 96, 177
norma schmalz 184
tina schnee 96
patricia scholes 76
cynthia schorr 87, 155
mary schumacher 76, 147, 170, 177
gretchen schuster
sharyn sebastian 96, 159
deborah sexton 155
martha sharpe 76
lucinda shaw 87, 155, 160
sally shaw 87, 158
pamela shechan 67, 152, 153, 160, 169
patricia shehan 87, 160
mariellyn shepard 155
carole siebold 87
rita sinclair 67, 166
donna smith
linda smith 67, 170
joan smyth 87, 168, 188
rosanne snyder
connie south 96, 159, 169
majorie spackman 87
connie spaenhower 76
nancy spangenberg
ellen stahr 76
joan stanger
patricia stark 87, 160
frances stearns 87, 150, 152, 166
frances steele 153
linda steele 87, 155
sue stenborg 77
karen stephenson 147
joan stewart 158, 168, 171
marilyn stone 155, 170
harriet stow 67, 144, 149, 168, 177, 201
nancy streitmatter 186
judy stubbs 67, 170
suzanne suits 87, 158, 172
suzanne swager 153, 158, 172
marcia tannhauser 77, 125, 152, 166, 189
connie taylor 77, 185
nancy teare 87
laura teegarden 88
nancy teel 88
lois teesdale 152, 177
rosalie tepker 88, 171
judy thelen 88
annelle thompson 77
claire thompson 160, 170
doreen thompson 88, 160
nancy thomson
kathy thrall
janice toolis 147,
edith topliff 161, 171, 88
caryl tuggey 153
nora turke
sandra usher 88, 147, 162
joellen versteegh 88, 170
carol vieira 88, 172
gaye vinsik 88, 150
leslie voiers 96
bonnie vondera
margaret waldes 88
frances wallace 77, 147, 189
andrea wallis 152, 162
jane walls 67, 158, 170
kathleen walters
christie warnk
gean warren 88
teresa wasson 154, 172
dale watson 77
deborah watt 96, 155
ellen wehr 96
janan weinstein
christine weisiger 77, 153
charolette welch 96
janet weller 68, 194
linda wells 88
jeanne wendel 88
eloise wenger 82, 88, 125, 189
nancy wenzel 96
ardith whalen 88, 152, 185
carla wheeler 77, 158, 166, 168, 171
judith wherry 88, 155
jill wherry 88, 125, 158, 188
mary white 96, 155, 177
nancy white 68, 149, 170
carol whyte 163
carol wilbur 159
pamela wilcox 88, 171
jean wilhelm
judy wilkinson 144, 152, 158
ellen willard
diana williams 68
kathleen williams 77, 158, 160, 170
wendy williams 77, 147
carol williamson 68, 154, 176
leanne wilson 88,
shirley wilson
margaret winter 77, 193, 195
edith wislocki 68,
mary wittber
donna wolf 77, 74, 145, 153, 158, 160, 172, 201
nancy wolf 96, 219
nui-oi wong 68
pat woodcock 68, 170
barb woods 77, 152, 153, 158, 172
noda worrall
nancy worthley 68, 149, 158, 169, 185, 219, 215
margaret wortman 88, 155
mary wright 171, 177
linda wrightam 171,
dawn wyss
marion yapp 88
julia yamasaki 96, 169
vickie yancy 77, 160, 163, 166, 170, 171, 219
marsha young 77, 168
sally young 88, 150
cynthia zahm 77, 155, 158, 162, 213
patricia zekl 68, 147, 158, 169
janet zwayer 96, 155, 160

seniors

john anderson—judicial board rep., freshman class treasurer, dorm house council, golf team.

terry berwanger—varsity baseball, judicial board, harker house council.

eileen bill—kathryn hall social chairman, y.w.c.a., a.e.o., phys. ed. club.

janet blanton—theta sigma, c.e.c., a.c.e., y.w.c.a., alpha lambda delta.

mary kay bottens—jr.-sr. piano recitals, elizabeth blackburn martin award, jacksonville symphony orchestra, m.e.n.c., band, organ guild.

carole boultinghouse—a.c.e., a.c.e. publications chair., midsummer night's dream, glee club.

leslie brickman—theta sigma, theta sigma treas., a.c.e.

celia brown—antidote sec., montage sec., international relations club, international relations club sec., phi nu.

nancy burke—orchesis pres., highland lassies, "club 13."

bruce caley—art dept. award, s.p.b. chair. of special events and tech. comm., montage, house council.

sandra cheney—w.s.a. pres., jane hall pres., soph. class pres., phi nu, jr.-sr. ball co-chair., jr.-sr. ball court, bonnie lassie candidate, highland lassies, cap and gown, cheerleader, s.o.s., big sister, legislative, j-board, co-ord. board co-chair., w.s.a. exec. board chair., w.r.a. council, a.c.e., c.e.c., r.a. intramurals.

sue coonrad—macmurray christian council.

nancy cox—who's who, phi nu pledge mother, phi nu pres., volunteer services, c.e.c., orchesis, a.c.e., jr. sr. ball comm. chair.

james dyber—young republicans pres., intramural chair. of harker, wmmc, varsity soccer.

bob finn—u.n. semester at drew u., s.p.b. public relations comm., s.p.b. co-chair., s.p.b. treas., highland times news ed. , highland times copy ed., jr. class sec., montage, norris house social comm., newspaper con. steering comm., young republicans club, international relations club.

robert gay—honorable mention soccer all-american, n.a.i.a. district 20 soccer team, all midwest soccer team, all conference soccer team, soccer letterman, basketball letterman, baseball letterman, judicial board, norris house council.

nancy goodyear—christian youth speaks, little pal program, i.r.c., intramurals, christian council, alpha lambda delta.

ellen green—band, band president, choir, m.e.n.c., legislative.

linda hall—macmurray players, alpha lambda delta, legislative board.

v. arthur hammon—senior class vice-president, track letterman, cross country, wmmc, lettermen's club, circle k, highland times, christian council.

horace harris—m.a.s. senate, dormitory counselor, psi chi pres., student program board, who's who, a.e.o. vice-pres., tutor, macmurray christian council, jr. class vice-pres., freshman class pres., sophomore class president, j.v. wrestling, tartan, highland times, circle k, international relations club, montage.

janet harvey—montage, tutor, young democrats, a.e.o., i.r.c., s.p.b.

barb hegstad—belles letters society, choir.

mary lou hicks—cap and gown society pres., mac players pres., n.c.p. vice-pres., belles letters treas., initiation comm., onion, who's who, freshman class vice-pres., legislative rep., miss theatre award, hostess club.

john holverson—art dept. award, choir, band.

peg howkinson—sr. class song leader, jane hall song leader, soph. class song leader, main hall song leader, a.c.e., big sister.

rose anne johnson—c.e.c., c.e.c. pres., j-borad, mac quatics, mac quatics treas., s.o.c. counselor.

alice jones—sr. class pres., cap and gown society, conlee-kent cup, who's who, freshman class vice-pres., legislative rep., miss theatre, belles lettres, mac players, extramural hockey and basketball, jr. class sec., soph. class treas., main hall treas., young democrats, r.a. board.

robert kern—order of the tartan, initiation comm. chair., kendall house pres., jr.-sr. ball chair., dorm j-board, coordinate board, crown investment league, highlander contest, tartan.

thomas knight—varsity wrestling, varsity m club, m.s.a. senate, m.s.a. vice-pres., dorm. vice-pres., resident counselor, who's who, blackstock house council, circle k club.

karen koch—kathryn hall pres., belles lettres sec., j-board, legislative, highland lassies sec.-treas., glee club, navy teams—hockey, p.e. club.

alexandra kwadas—newman club, y.w.c.a., christian council, theta sigma, volunteer services, a.c.e., jr. class treas., math club sec.-treas., montage, mac players apprentice, jr.-sr. ball comm. treas.

renée laboiteaux—varsity field hockey team, legislative, christian council, p.e. club., r.a. council, dining hall comm.

rudolf lambrechtse—s.p.b., tennis.

karen lee—i.r.c., "club 13."

kathryn lelaurin—volunteer service work, psi chi, mac players.

fred lewis—m.s.a. j-board, varsity basketball, varsity baseball, order of the tartan, coordinate board, executive board, house council.

theodore lippert—sr. class pres., co-capt. soccer team, soccer letterman, baseball letterman, athlete of the month, m.u.p. soccer, all midwest all american, crown investment club vice-pres., christian science org. pres.

leslie lipschutz—circle k, vice-pres., newspaper conference, s.p.b., young republicans, sr. class sec.

clifford lee little—cultural and academic affairs comm. chair., s.p.b. steering comm., college theatre award, m.s.a. senate, norris house social comm. co-chair., norris house council, highland times treas., wmmc, "club 13," "right you are, if you think you are", initiation comm., montage.

kathy mccartney—jr. class pres., w.s.a. treas., w.s.a. exec. bd., belles lettres, young republicans, bonnie lassie candidate.

james mcginnis—men's honor society, pi epsilon tau, pi epsilon tau outstanding soph. award, freshman chem. award, first-year physics award, track, cross country, lettermen's club, sr. class treas., highland times, circle k.

nancy mcneill—math club, y.w.c.a. pub. chair., onion, founders day queen candidate.

beverly meck—onions, montage, tarltan, y.w.c.a., international relations club.

roger miersch—lettermen's assoc. pres., norris house social chair., norris house council, varsity track.

karen moeller—who's who, cap and gown, theta sigma vice-pres., j-board, bonnie lassie candidate, s.o.s., newspaper conference co-chair., intersociety council, y.w.c.a. big sister, greetings.

margaret mundstock—volunteer services, little pal program, big-little sister program, c.e.c., a.c.e., a.e.o., y.w.c.a.

edward neill—who's who, senate chair., m.s.a. vice-pres., senate, crown investment league pres., track letterman, lettermen's club.

sharon olson—newspaper, math club, international relations club.

donna osborne—who's who, class vice-pres. and treas., y.w.c.a. sec., phi nu song leader, intersociety rep., s.o.s., r.a. council, big sister, a.c.e., legislative board.

al paul—s.p.b. chair., order of the tartan, psi chi sec., student counselor, soph class vice pres., s.p.b. chair. entertainment comm.

mary pearce—sr. class treas., highland lassie, a.c.e., big sister, little pal program, y.w.c.a.

joseph perrotti—blackstock vice-pres., initiation chair., choir, summer in france, wmmc, mac players, "barabas", "three penny opera", "mother courage".

jane peterson—alpha lambda delta, choir, math club.

joan petrofsky—choir, organ guild, m.e.n.c. sec.-treas., theta sigma, greetings.

wendy pettit—sr. class vice-pres., rutledge hall social chair., legislative board, s.o.s., y.w.c.a., belles lettres, sr. tea chair, may court chair., r.a. council, jr.-sr. ball comm. dining hall comm. chair., young democrats, international relations club, glee club.

michele pionke—who's who, theatre awards, mac players, n.c.p. pres., ruby neville berlin award. alpha lambda delta, independent study abroad, initiation comm., jane hall sec., kathryn hall sec., r.a., montage, greetings, choir, theatre productions.

richard present—highland times ad. mgr., highland times bus. mgr., volunteer work jacksonville state hosp.

julie ricking—volunteer work jacksonville state hosp., little pal program, s.o.s., j-board sec., dorm house council, may court.

sue rohrer—sr. class sec., p.e. club pres., fire comm. chair., jr.-sr. ball co-chair., r.a. council, extramural sports, intramural sports, army-navy sports.

karl sandberg—christian science org. pres., christian science org. sec.-treas., dept. award in german, soccer, track, highland times, choir.

james schmidt—wash. semester program, m.s.a. senate, highland times, wmmc.

pamela sheehan—n.c.p., who's who, mac players, belles lettres, legislative, costuming citation, "miss theatre award," jr.-sr. ball pub. chair., extramural basketball, navy basketball team.

rita sinclair—alpha lambda delta, s.p.b. steering comm.-sec., phi nu, y.w.c.a. big-little sister program, y.w.c.a. live y'er.

harriet stow—jr. year in france, alpha lambda delta, alpha lambda delta treas., rutledge hall vice-pres., montage, tartan.

judy stubbs—c.e.c. pres., c.e.c. state board, c.e.c. national board, y.w.c.a., "club 13," greetings, big sister, hostess for prospectives.

jan toolis—a.c.e., international relations club, s.p.b., greetings, y.w.c.a.

roger vetter—harker house pres., student counselor, order of the tartan, j-board, parents' award.

jane walls—phi nu sr. rush chair., car comm. chair., c.e.c., soph. class treas., orchesis.

david wannerstrom—apprentice player macmurray theatre, macmurray spanish club.

janan weinstein—alpha lambda delta, pi kappa delta, women's honor society, teachers college book award for education, cap and gown award.

diana williams—jr. year abroad—mexico, debate, choir, spanish club pres., s.o.s. counselor, dorm officer.

carol williamson—band pres., band treas., band sec., choir, orchestra, m.e.n.c. pres., organ guild.

james wilmert—senator.

john wittlieb—soccer co-capt., baseball, dorm sec.-treas., letterman's club sec., house council, investment club.

nui-oi wong—carl michalson memorial award, international relations club.

bernard woody—norris social comm., math club, circle k, intramural sports, car comm. co-ord. board.

john young—m.s.a. pres., m.s.a. senate, student counselor, m.s.a. constitution comm. chair., harker house council, intramural sports.

robert ziegler—cultural academic affairs comm. chair., s.p.b., summer abroad program, young republicans.

COMMUNITY RELATIONS FUND

Jacksonville, Illinois

Hopper's Shoe Store
Caldwell Engineering Company
B & M Floor Covering
Irwin's
Meline Nursing Home
J. C. Penney Co., Inc.
Rainbow Paint & Wallpaper Company
Jacksonville Springfield Transportation Company
Thompson Jewelry
Production Press, Inc.

The Camera Shop

Keep a record of your
school days

221 East State Street
Jacksonville, Illinois

For all your duplicating copying needs

A. B. DICK

Ralph B. Jones
Manager

206 E. Monroe Street Springfield, Illinois
Area Code 217 Phone 528-9606

Business Systems
Copiers
Azograph
Spirit
Forms Survey
Impression Papers
Offset
Mimeograph
Folding Machines

700 So. Front St. Quincy, Illinois
Phone Baldwin 3-1171

Appliances
Furniture
Toys
Gifts
Sporting Goods
Jewelry

Make your reservations with

Jacksonville Bus Lines

Albert Slavens, Traffic Manager

We Cater to charter and
Tour Service
Anywhere in the U.S.

or Canada

See Us for Charter on Your
Holidays and Spring Vacations
Telephone 245-7411

"Licensed tree expert"

Dennis

Tree Service and Landscaping

Complete tree service
Spraying
Shade tree moving
Fertilizing
Pruning

565 Cherry St. Jacksonville, Ill.

Phones 245-8267 245-9463

W. R. Shaw Inc.

Heating
Air Conditioning
Roofing
Phone 245 - 2319

For World Wide Travel
Conducted Tours and Cruises

Thrift Travel Service

Air - Rail - Sea
Dunlap Hotel Lobby

EMPORIUM AND MR. EDDIES

Everything The College Girl Needs

Compliments of

Anderson, Clayton and Co.

Foods Division

TOPS IN CLEANING SERVICE

Olson's Cleaners

307 WEST STATE
925 BIBBS

ROGERS

208 East State

The Best Place In Jacksonville
To Buy College Supplies

You are Invited
To Open a Budget Checking Account
Designed For Busy College Students

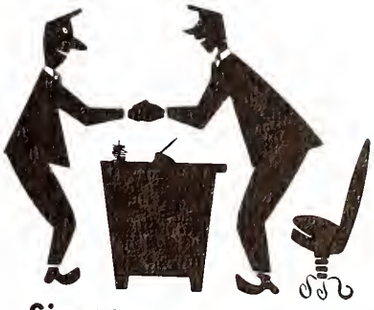

**Give us
an opportunity
to say YES**

Elliott State Bank

East Side Square

congratulations to the class of 1967

from your official macmurray college yearbook
publishing company, taylor publishing

william blewett
area representative

p. o. box 749 carbondale, illinois

tpc

YEARBOOKS BY TAYLOR

Wholesale Distributors of
Electrical Supplies and Fixtures

HOWE

Electric Company

221-223 W. Morgan
Jacksonville, Ill.
Telephone 245-4411

Compliments of

The Pratt Literary Society

URBAN ELECTRIC

228 West Court
Telephone 255 5173

The Wheel Horse

Used at Mac
For Lawn Care

---

things go better with Coke
TRADE-MARK®

Jacksonville Coca - Cola
Bottling Company

Bottlers of

Coca-Cola
Fresca
Fruit Flavors
Sprite

Village Printer

commercial
printers
composition
negatives

Telephone
245 7714
604 East Vandalia
Jacksonville, Illinois

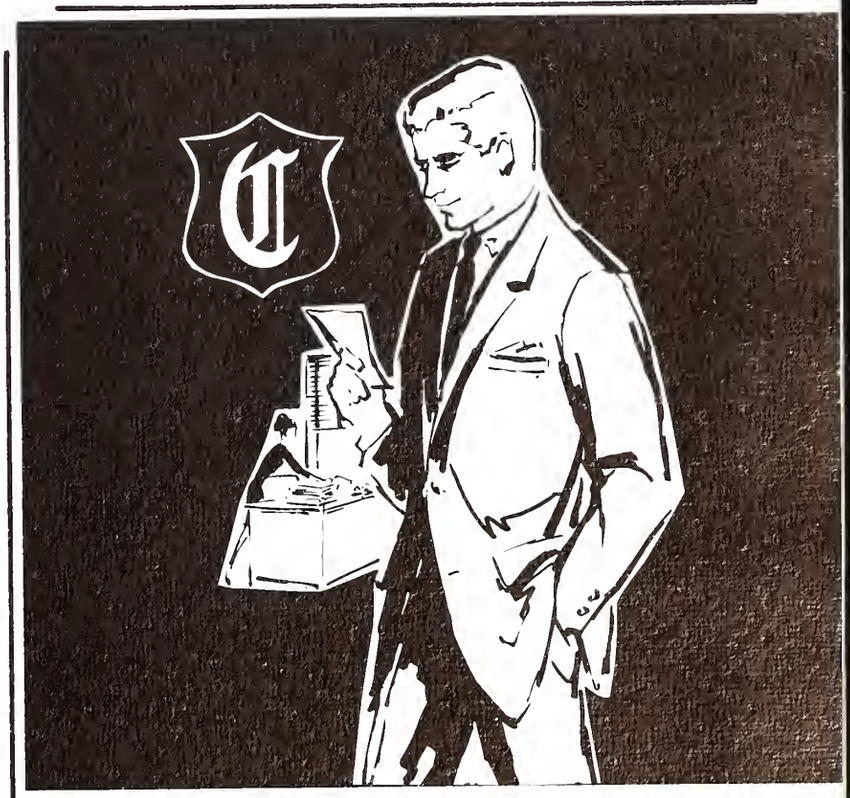

From before 6 till after, you'll be tastefully dressed by

J. Capps & Sons, Ltd.

sold at Mac's Clothes Shop

Jacksonville, Illinois

The Smartest in Men's Wear

MAC'S
CLOTHES SHOP

14 West Side Square

Spink Agency

Insurance

YOUR Independent Insurance AGENT
"SERVES YOU FIRST"

513 WEST MORGAN
JACKSONVILLE, ILL.

Compliments of

Walker Hardware

West Side of Square
Jacksonville, Ill.

For the latest and best coverage of local news and sports

JACKSONVILLE JOURNAL AND COURIER

The medium that reaches the greatest number of readers at the lowest possible cost to the advertiser.

BILL WADE Master of Photography

HERTZBERG NEW METHOD
Illinois Jacksonville Vandalia road

Compliments of

F. J. Andrews Lumber Company

Millwork
Lumber

Dupont paint
Kitchen Designing

320 North Main
Jacksonville,
Illinois
245 - 95577

Pre-cut Houses - Garages

LUCKY BOY
GOOD BREAD

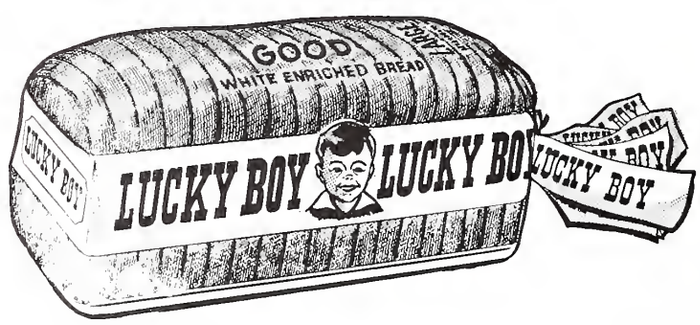

Baked in Jacksonville

Compliments of

Henry
NELCH & SON CO.

Ready Mixed Concrete
Lumber—Paint—Builders' Hardware

725 East College Avenue . Jacksonville, Illinois, 62650
Telephone 245-5167 . Post Office Box 406

Home of Good Food

Sorrill's Elm City Cafe

203 East Morgan . . Jacksonville Illinois

---

for the finest in furniture

Walker Furniture Co., Inc.

56 North Side Square
Jacksonville, Illinois

VOELKEL GLASS SERVICE

528 South Main
Jacksonville, Illinois

"The Best That Nature Provides"

Elm City Produce

Wholesale
Fruits
and
Vegetables

407 North Main St.
Jacksonville, Illinois

Jacksonville Motel Association

245-2187	Blackhawk Motel
245-2128	Colonial Motel
245-4124	Crains Motel
245-7184	GM Motel
245-9571	Holiday Inn
245-2800	Sandman Motel
245-7124	Smith's Motel
245-4890	Triple Flame Motel
243-1719	Twin Elms Motel

Welcome Mac Seniors

As a Mac senior you will soon be joining the ranks of our alumni. We offer our congratulations and an invitation to take an active interest in our alumni associations.

Our purpose is to aid the advancement of our alma mater and to maintain college friendships through continuing interest and services. We elect alumni to represent us on the Board of Trustees of MacMurray College. We help to assure a strong institution in the years ahead by participating annually in the Alumni Fund.

Welcome to our live organizations actively serving MacMurray College and more than 8,000 alumni living in 50 states and 30 foreign countries.

MacMurray College Alumnae Association

MacMurray Men's Alumni Association

photo credits

p. davock: 263, 4, 7, 11c, 13, 15bd, 19cd, 20ab, 21cd, 22b, 23, 24ac, 25b, 28ab, 29, 30a, 31, 32, 33, 35a, 36bd, 38-39, 54-55, 127a, 132-133, 134b, 135, 136, 137bdfg, 138, 139, 155b, 163b, 171a, 189, 190b, 194-195, 210, 211, 220b, 235a, 247, 248. j. daly: 10b, 11b, 12a, 18, 37, 107, 126b, 129ab, 202, 203. k. erlandson: 20c, 21a, 25a, 191bcd, 193, h. harris: 22a, 192bd. b. horton: 167b, 192e. b. koch: 134a, 192acf. p. wrenmeleck: 36a, 126cd, 137a, 220ac. k. morgan: 107, 108, 109, 110, 117, 118, 119. s. peterson: 101, 124. f. steel: 11a. l. tomes: 10a, 12b, 14b, 15ac, 19ab, 36c, 137e, and dorm councils shots. b. wade: 40-53, 56-96, 144-155a, 156-163a, 164-170, 171b-188, 190a, 192, 200, 201, 212, 222-229. r. whitaker: 126a, 127bd, 128a. public relations: 8-9, 14, 16, 17, 26, 27, 53, 116, 121, 204, 205, 221, 228, 229, 234, 235b.

saxony embossed paper
lydian type
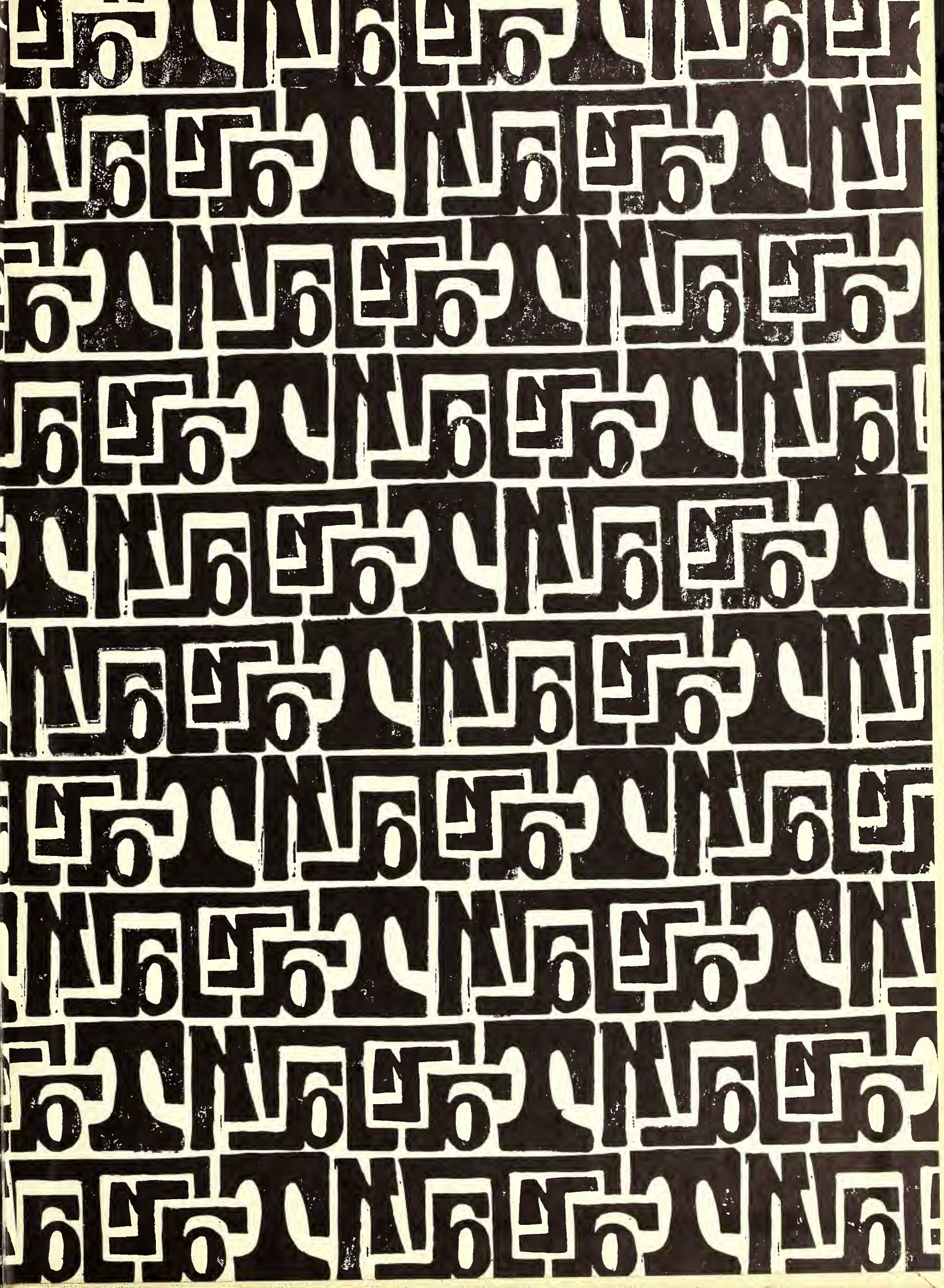
the direction of emphasis has been changed in the tartan '67. this change of emphasis was transposed from the imagination and the conjecture to the book by a staff interested in making a pictorial essay and reference text also a work of art—an interest necessitating stoical patience and an astonishing amount of time. in particular those who helped me create this book are peter stukane my art and brainstorm editor, marc hansen, my understudy editor and general stabilizer, tom winn my solvency director, paul davock my photograph wizard. peggy winter my editress of copy copy copy, and mr. bill blewett, the ever-patient representative of taylor publishing company. —ken frieling